WARRIOR 1964

F
187
.W5
Y48
1964

For Reference

Not to be taken

from this library

1964 WARRIOR

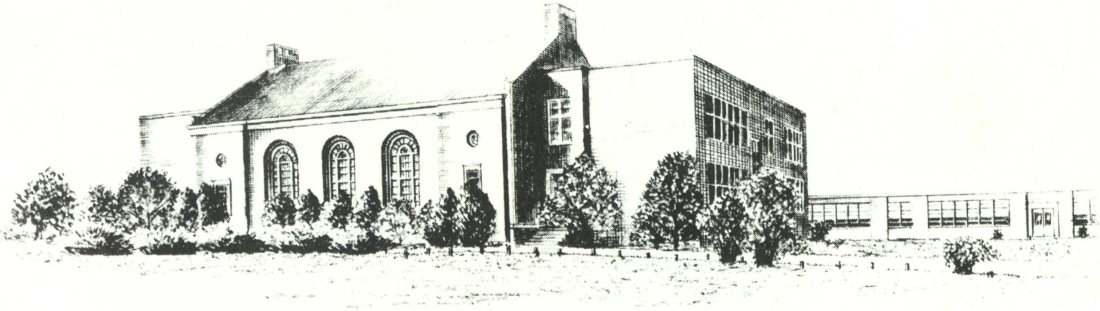

MARDELA HIGH SCHOOL

87.02.78

High School Is

HURRYING BETWEEN CLASSES,

SPORT-LIKE PASSES,

CRAM EXAMS,

STUDIES,

BUDDIES,

DUAL EXHAUST PIPES,

HIGH SCHOOL GRIPES,

THINGS TO DO,

A POINT OF VIEW . . .

TEACHERS,

BOOKS,

LABS,

EASY QUESTIONS,

ENGLISH THEMES,

DRAMATIC SCREAMS,

BASEBALL TEAMS,

IMPOSSIBLE SCHEMES . . .

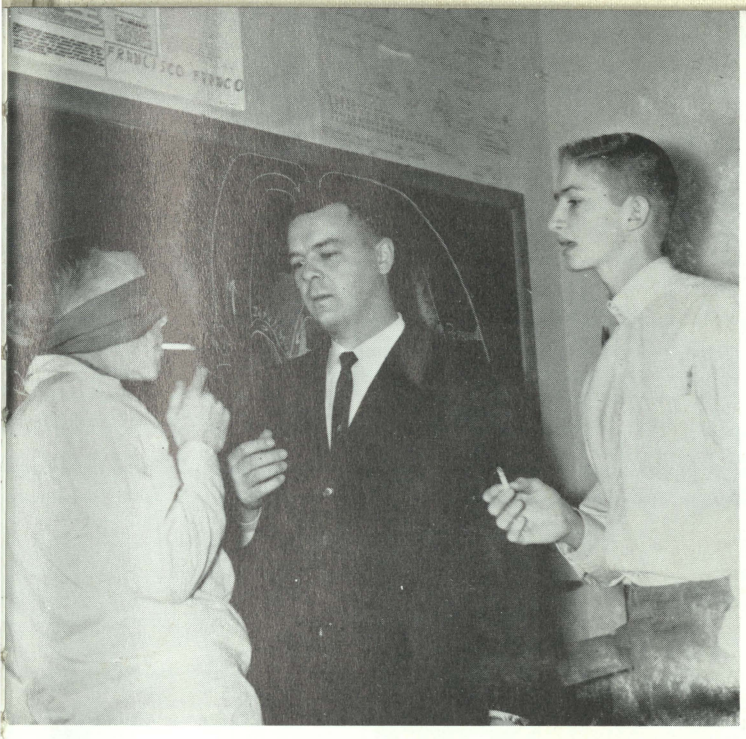

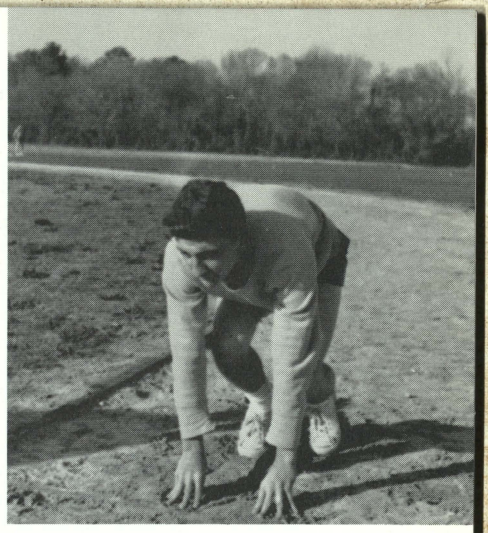

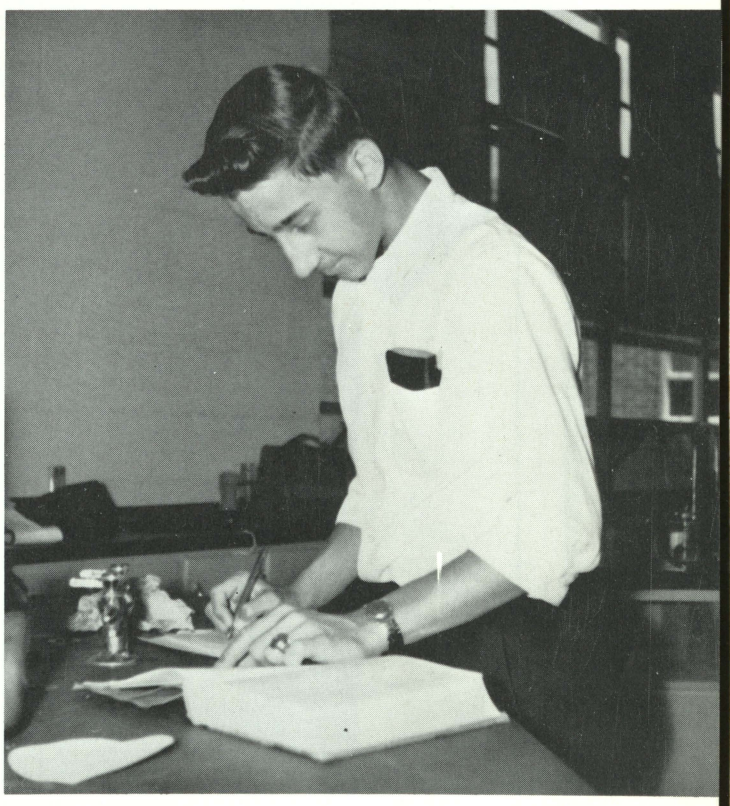

. . . HARD WORK, HOMEWORK, SLOW WORK, NO WORK,

LISTENING, THINKING, WALKING, SEEING, BEING . . .

THIS IS HIGH SCHOOL, THIS AND MORE -

HIGH SCHOOL, PERHAPS, IS MANY DOORS.

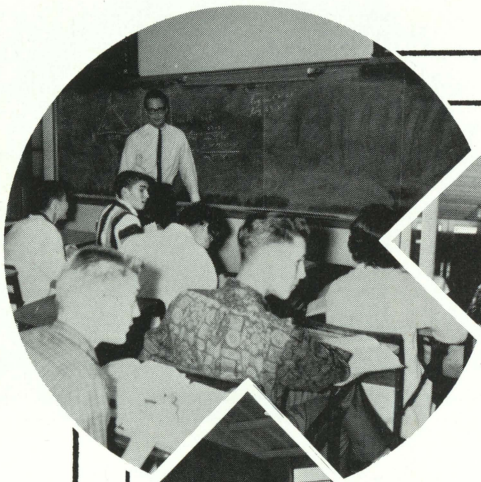

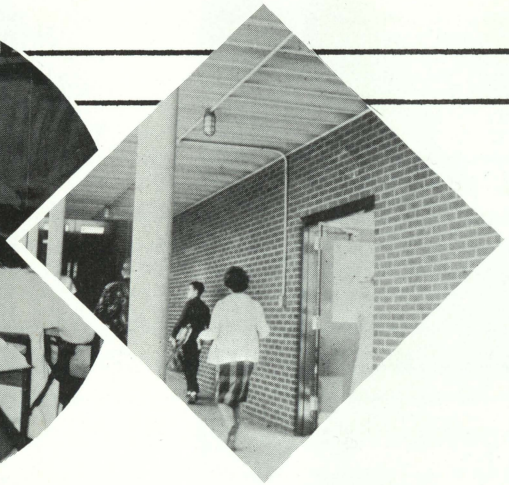

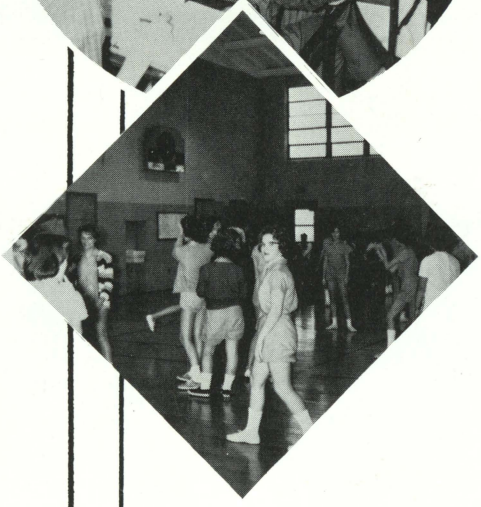

Contents

FACULTY

SENIORS

JUNIORS

SOPHOMORES

FRESHMEN

JUNIOR HIGH

ORGANIZATIONS

ATHLETICS

ADVERTISERS

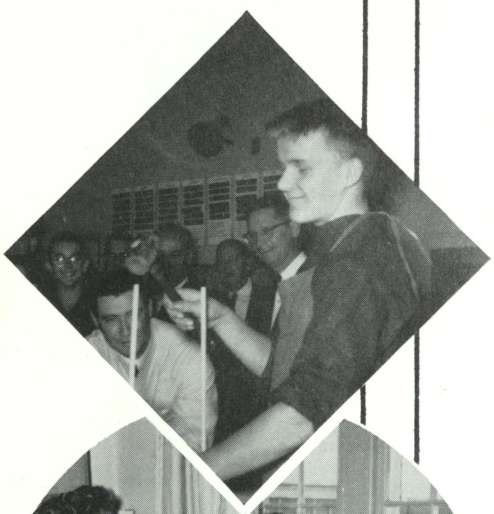

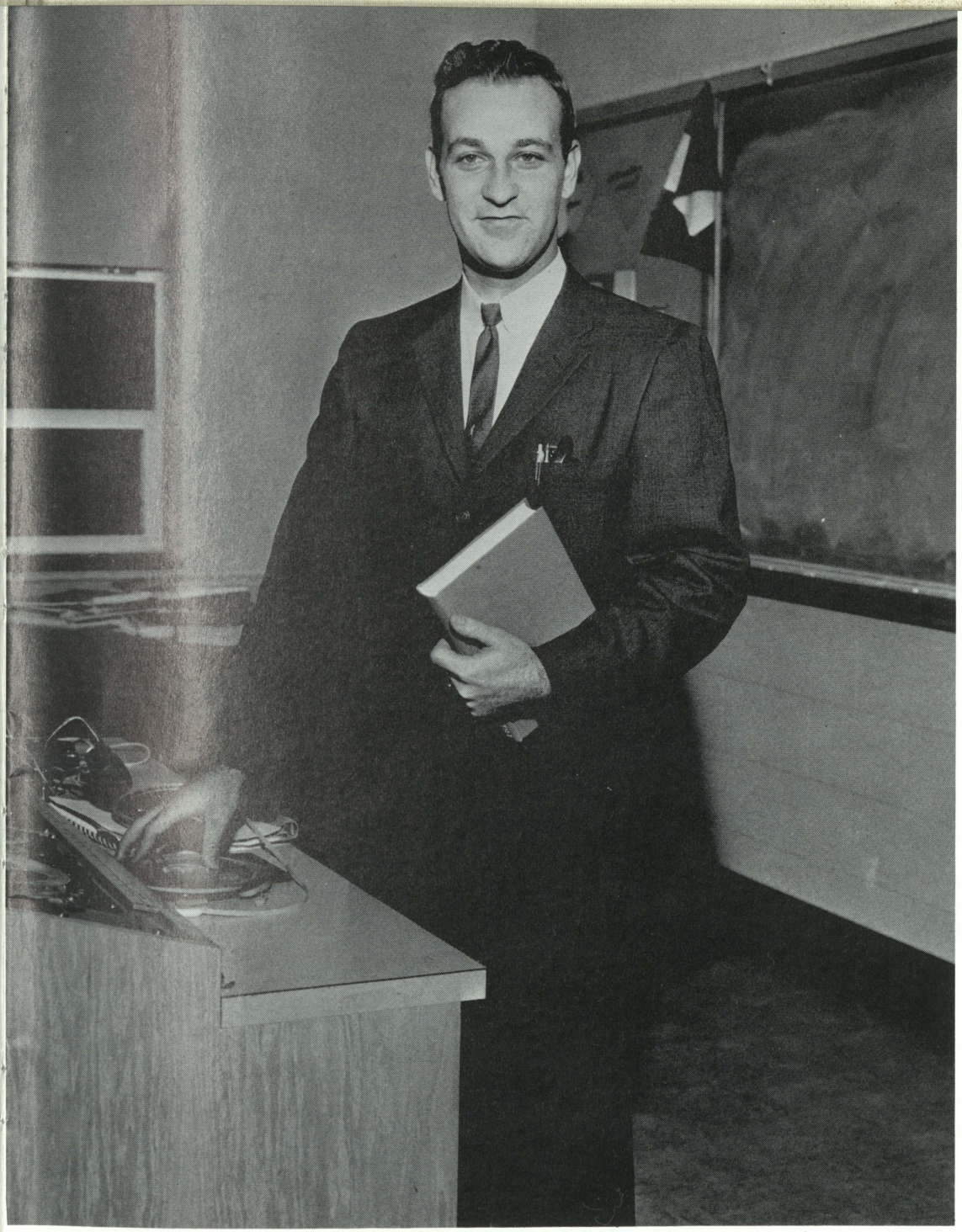

We, the Class of 1964, dedicate this edition of the Warrior to MR. ELWOOD B. REED--friend, teacher, advisor, director of plays, reader of fine books, and a man whom we can admire and respect.

A person who has accepted us on equal terms, listened to our troubles, and helped to make us better and more mature people,

We Thank You.

In memory of

LELAND S. BENNETT

Lee's memory will be cherished by everyone who knew him throughout the years. He will be remembered as a friend, a classmate, and someone with whom to share fun, laughter, and a good time. May his memory live as long as the words that say this:

"Gone, but not forgotten."

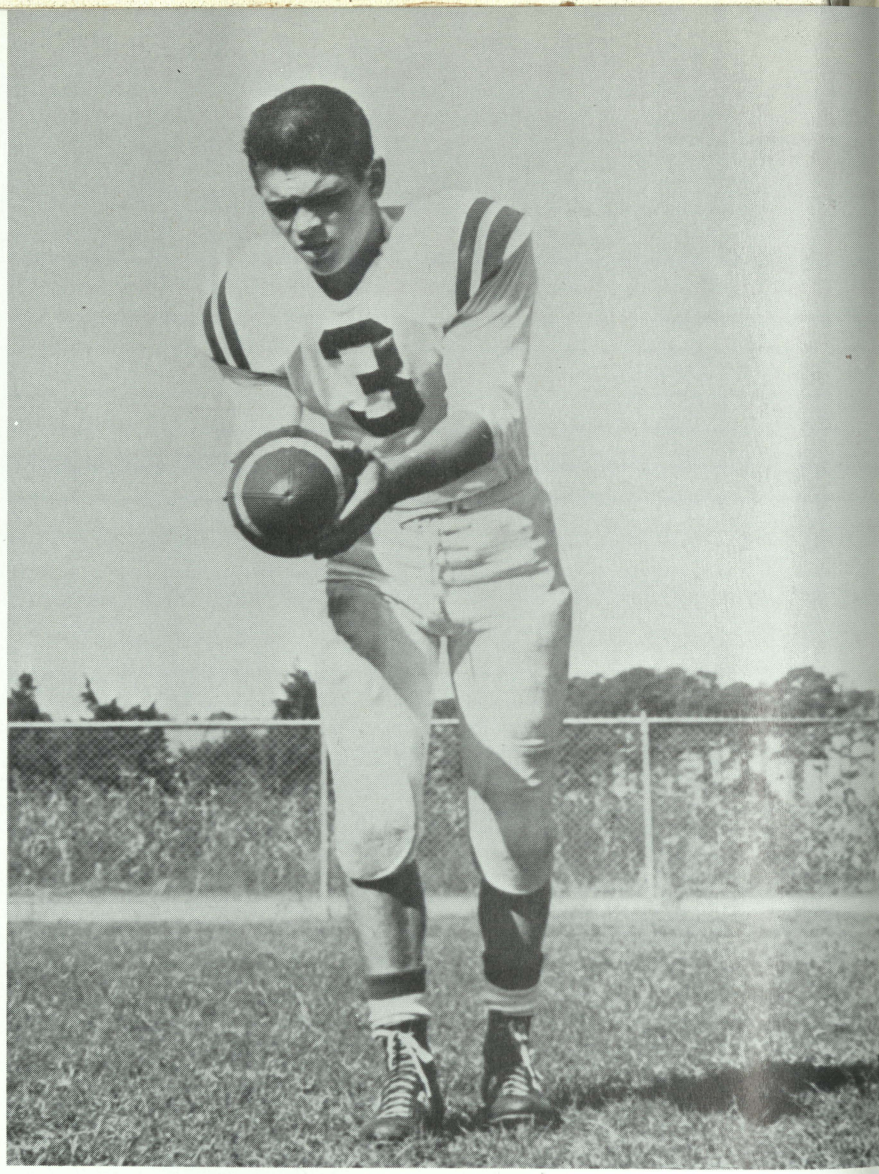

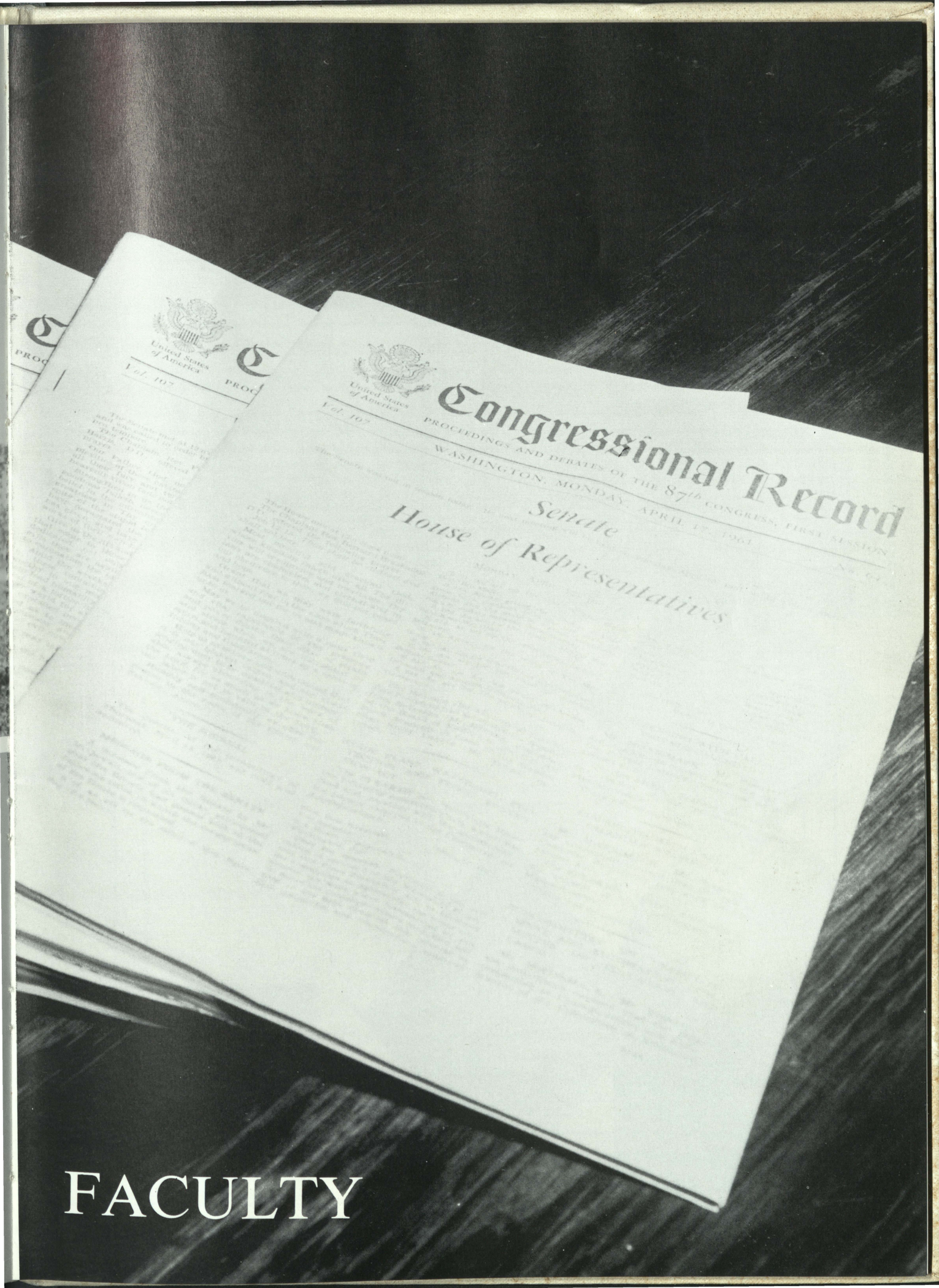
United States of America
Vol. 107
Congressional Record
PROCEEDINGS AND DEBATES OF THE 87th CONGRESS, FIRST SESSION
WASHINGTON, MONDAY, APRIL 17, 1961
Senate
House of Representatives

FACULTY

Dear Seniors,

Another year has passed and soon you will be drifting to all parts of the world. Some of you may never meet again. Parting is a sad thing but it has to be . . . So, in parting, please take with you some of the good learned at Mardela High and may God be with you one and all.

W. E. Twilley

Mr. Twilley and our secretary, Dora Bailey.

Our thanks to Mr. Cottril who so ably filled Mr. Twilley's shoes during his absence.

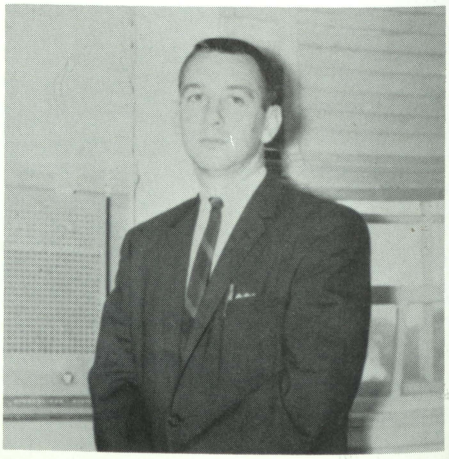

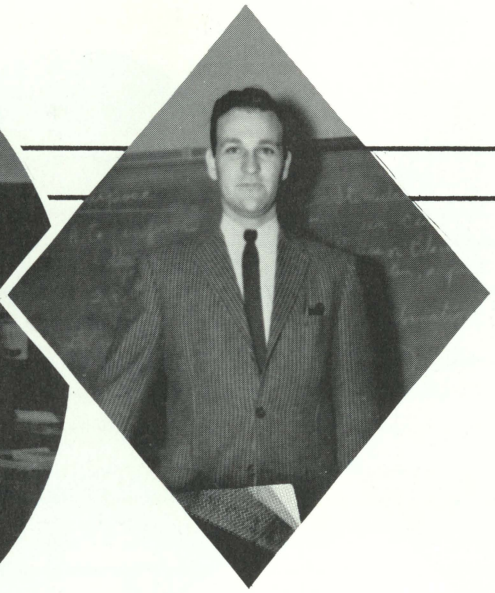

MR. BEN REED
French
Reading
Senior Play

MRS. MARGARET BENNETT
English
Reading

P.O.D.
American History
Guidance Counselor
Psychology
MRS. MARY MACON

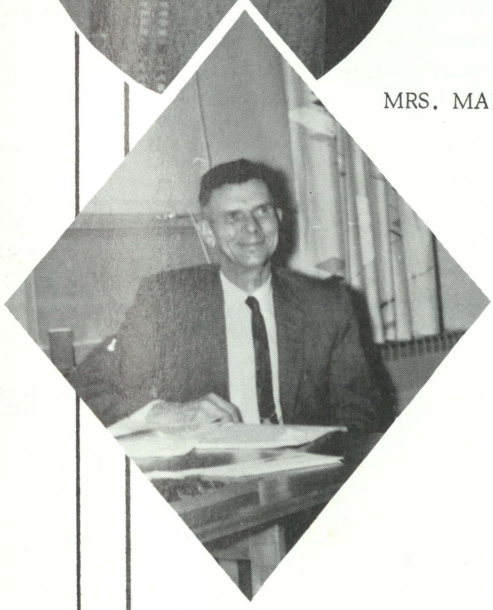

Geography
Social Studies
Student Council
MR. ROBERT DENSTON

MR. M. P. ERNST
English
Librarian

English
Social Studies
MRS. LOIS WEBSTER

MRS. NANCY DORMAN
Science
Math

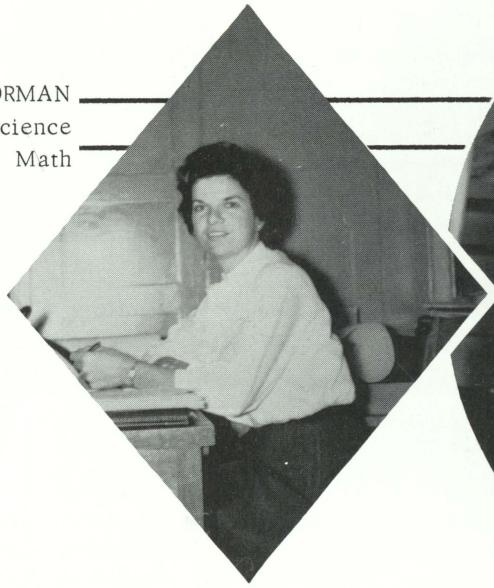

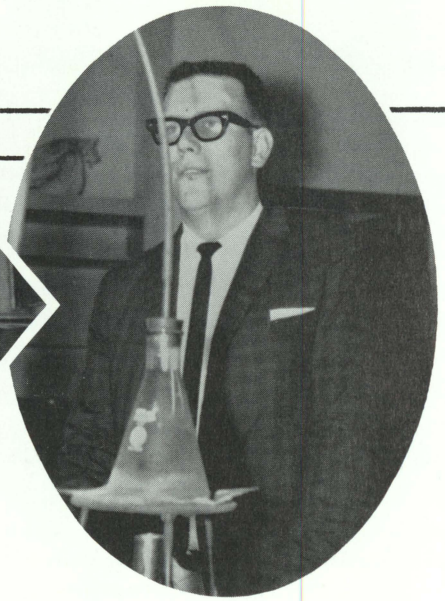

MR. WAYNE TURNER
Social Studies
Chemistry
Adv. Science
Math

MR. NOEL FARMER
Algebra
Adv. Math
Math

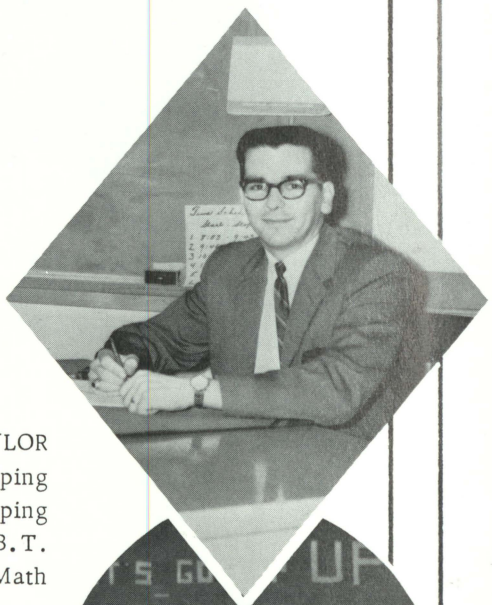

MR. JOHN TAYLOR
Bookkeeping
Typing
G.B.T.
Business Math

MR. DONALD LITTLETON
Math
Agriculture

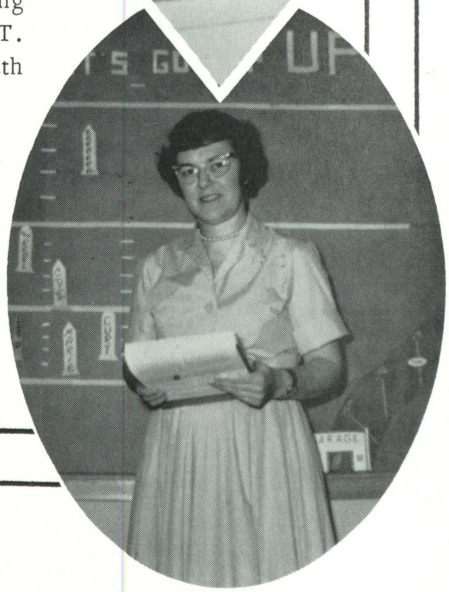

MRS. ETHEL BERRY
Typing I
Typing II
Shorthand I, II
Office Practice

MR. HERB COTTRILL
Physical Education
Biology

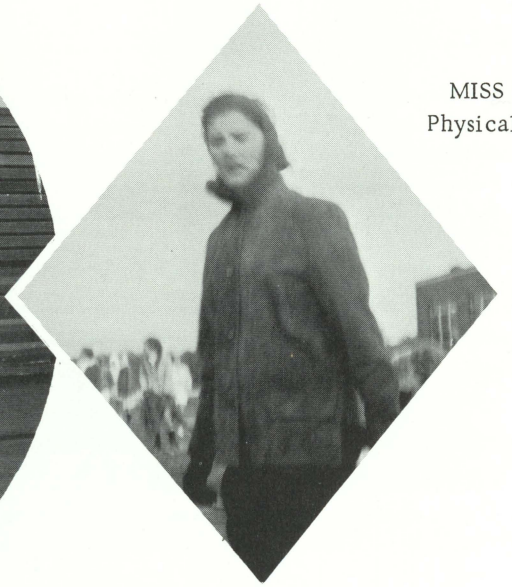

MISS BETH REID
Physical Education
Science

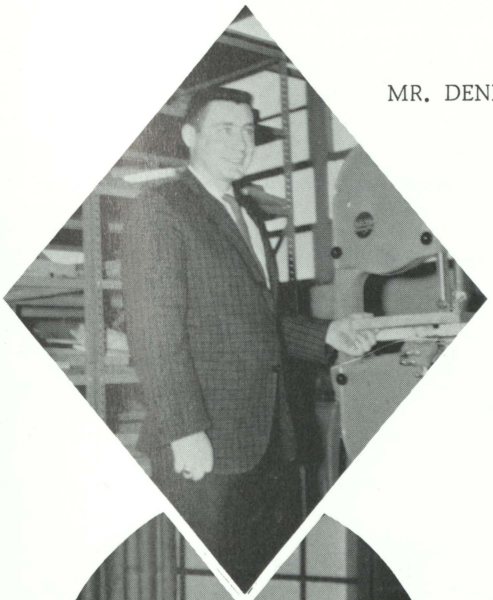

MR. DENNETT BUTLER
Industrial Arts

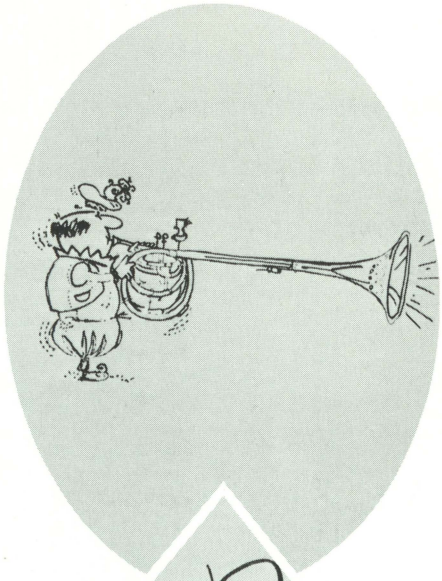

MRS. CAROL BRENCE
Music

MRS. DORENE PARKS
Home Economics

MR. ROBERT FRENCH
Art

Our sincere thanks to the people pictured below, who have made our lives a little more comfortable in our past years at M.H.S.

The Three Mardela H's
Hastings
Hostetter
Hooper
CUSTODIANS

The Faithful Four
Phillips
White
Johnson
Bennett
KITCHEN STAFF

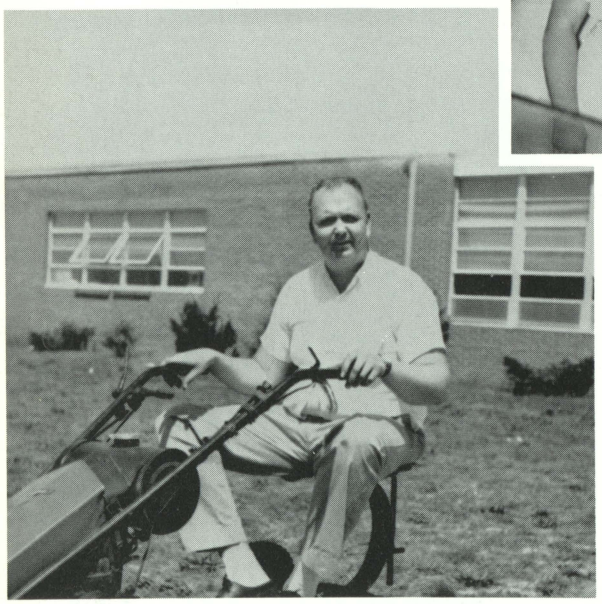

Joe Hooper

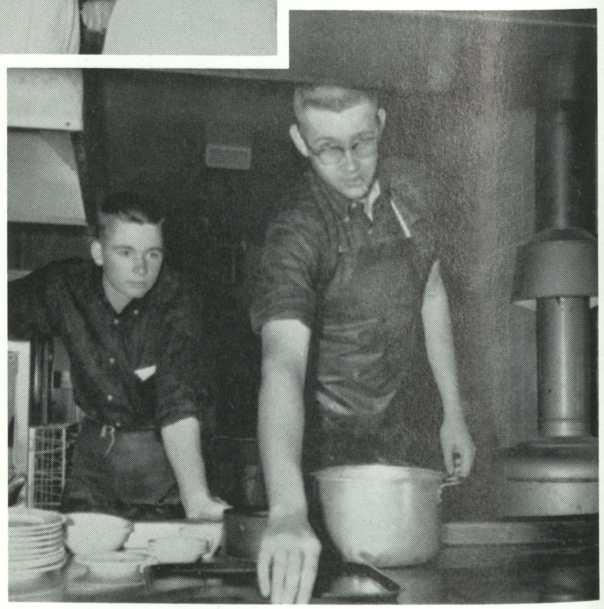

Steve Holloway and Charles Wright - our Senior Dishwashers.

Our Dutiful Drivers, one and all, who broke the camera as they wished.

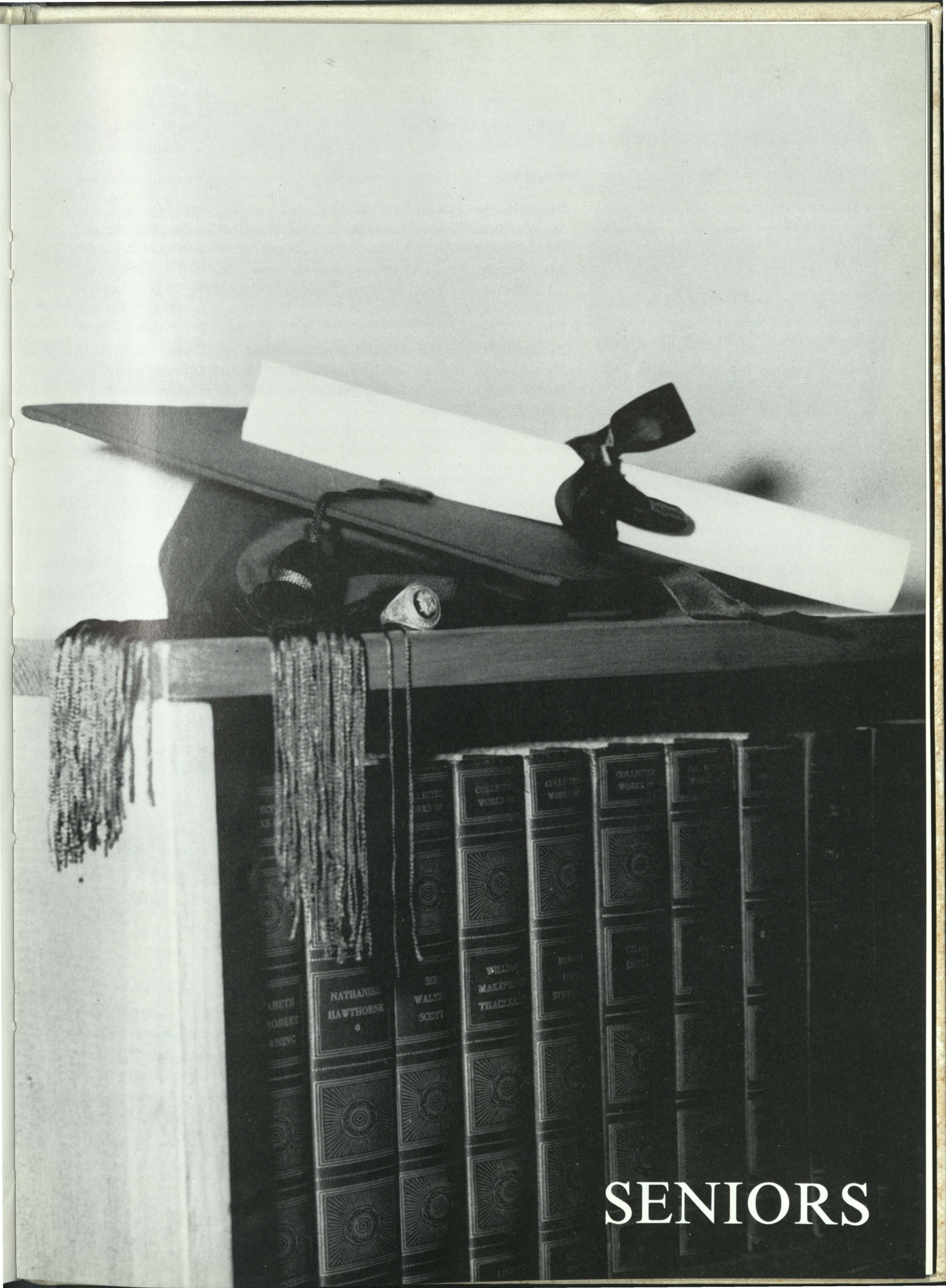

SENIORS

BARBARA JUNE BEACH
"Barbara"

Academic

Peapack, New Jersey; June 19, 1946
French Club 1-2-3-4, Secretary 2, Vice-President 3, President 4; Harmonizer's 3; Library Staff 2-3-4; Chorus 1-2-3-4, President 4; Class Secretary 2-3; Class Reporter 1-2; Newspaper Staff 3; Co-Editor Yearbook 4; Mikado 2; Debating Club 2; Senior Play 4; High School Challenge 4, Captain 4.
Future: College
Remembered by: Her armload of school books.
"If at the end of life I can look backwards, I would rather be sorry for the things I have not done than regret those things which I have done."

JUDITH ANN BEACH
"Judy"

Commercial Stenographic

Salisbury, Maryland; October 25, 1946
Basketball 2; Hockey 2-3; Chorus 1-2-3; G.A.A. 2; Nurse Club 1, Reporter 1; Gymnastics Club 2.
Future: Beautician
Remembered by: Her red hair.
"Anything worth doing is worth doing well."

JAMES JOHN BLACK
"Moose"

Academic

Boston, Massachusetts; August 11, 1946
Soccer 1-3-4; Track 3-4; French Club 1-2-3-4; Senior Class Play 4.
Future: Navy
Remembered by: Only the four winds and my posterity, like the rest of humanity.
"If I can fill the unforgiving minute with sixty seconds worth of work, mine shall be the world and what more could one want?"

LINDA LOU BRADLEY
"Linda"

Academic

Salisbury, Maryland; January 13, 1946
Student Council 2-3-4, Secretary 3, President 4; Senior Class Play; French Club 2-3-4, Secretary 3-4; G.A.A. 2; Basketball 1-2; Volleyball 4; F.H.A. 4, Reporter; Library Assistant 3; F.N.A. 1, Vice-President; Class Officer 1, Secretary; Co-Editor of Yearbook.
Future: Teach
Remembered by: Everybody
"Everyone I meet is my superior in some way, so I learn from him."

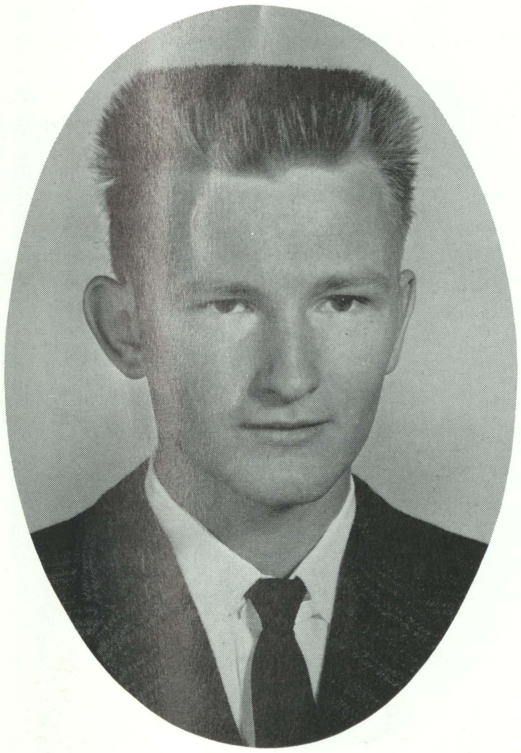

ROBERT DANIEL BRADLEY
"Robert"

General

Salisbury, Maryland; June 3, 1944
Track 1.
Future: Undecided
Remembered by: His quietness.
"There's a time to wink as well as a time to see."

ROBERT FRANKLIN CHRISTIAN
"Chrissie"

General

Ellicotte City, Maryland; December 11, 1945
Soccer 1-2-3-4; Track 3; Letterman's Club 1-2-3-4; Baseball 4; Gymnastics 2; Senior Class Play 4.
Future: Service and College
Remembered by: His blonde hair and his ability to get into pictures.
"It's easier said than done."

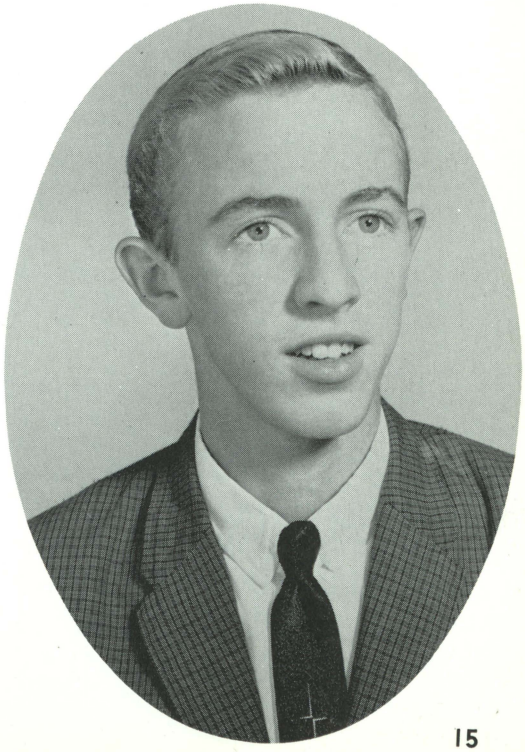

NANCY BETH COLLINS
"Tina"

Academic

Salisbury, Maryland; October 6, 1946
Class Treasurer 1-2-3-4; Cheerleader 2; Chorus 2-3-4; Library Club 2; French Club 3-4; Harmonizer's Club President 3.
Future: To be an airline hostess.
Remembered by: Her walk.
"Man has his will, but woman has her way."

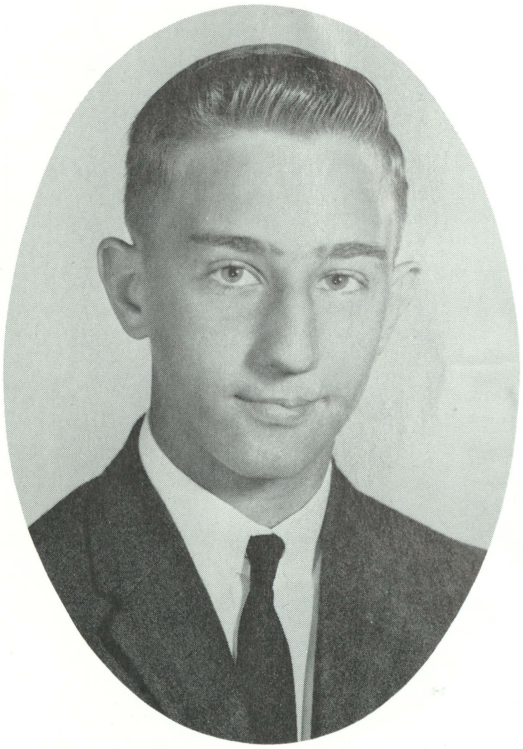

WILLIAM ERNEST COPPERSMITH
"Bill"

Academic

Flushing, New York; October 27, 1946
French Club 2-3-4, Vice-President 2; Baseball 2-3-4; Basketball 4; Gymnastics Club 1.
Future: College and Law School
Remembered by: His dry sense of humor.
"An aim in life is the only fortune worth finding."

JUDITH ANNE CORDREY
"Judy"

Commercial Stenographic

Salisbury, Maryland; November 3, 1946
F.H.A. 1-3-4; Harmonizer's Club 3; Chorus 1-2; Library 3; Dance Club 1.
Future: Secretary
Remembered by: Her ability to get into embarrassing situations.
"The most useless day of all is that in which we have not laughed."

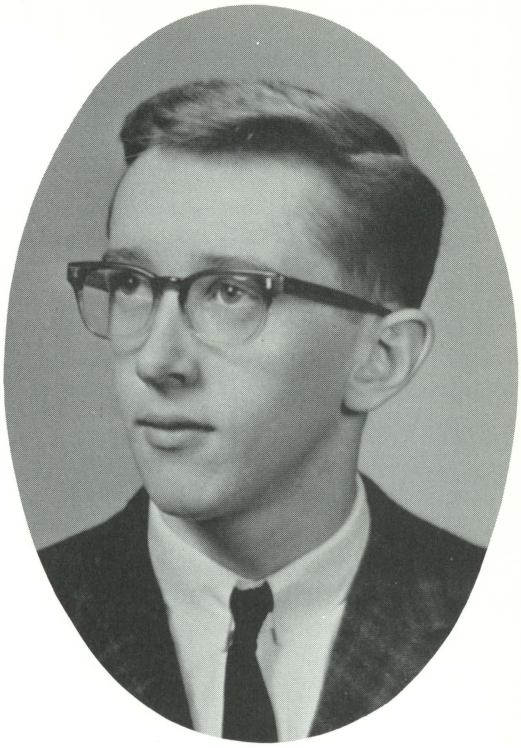

KEITH COLLINS COVINGTON
"Keith"

Academic

Salisbury, Maryland; December 12, 1946
Soccer 1-4; Track 3-4; French Club 2-3-4; Debating Club 2-3; Harmonizer's 3; Vice-President Student Council 4; Senior Play 4.
Future: College
Remembered by: His unique combination of intelligence and idiocy.
"Few there are among men who arrive at the other shore; most of them run up and down this shore."

RONALD FRANCIS DORR
"Ronnie"

Vocational Agricultural

Norfolk, Virginia; January 18, 1946
F.F.A. 1-2-3-4.
Future: Telephone Company
Remembered by: Joyce
"Make the best of your life because you've only got one to live."

HENRIETTA L. ENGEL
"Henrie"

General

Salisbury, Maryland; July 2, 1946
F.N.A. 1; Student Council 2; G.A.A. 2-3-4; Hockey 2-3-4; Volleyball 2-3-4.
Future: Medical Profession
Remembered by: Her current fads.
"Work fascinates me; I could sit and look at it for hours."

NANCY CAROL ESHAM
"Nancy"

General

Salisbury, Maryland; January 3, 1946
Hockey 1-2-3-4; Student Council 4; Volleyball 1-2-3-4; Basketball 1-2-3-4; Reporter 1-2; G.A.A. 2-3; Chorus 2-3; Yearbook, Girls Sports Editor 4.
Future: College
Remembered by: Her moods.
"Our past cannot be forgotten, only reflected."

ANITA LOUISE EVERSMAN
"Anita"

Academic

Mardela Springs, Maryland; October 9, 1946
Dance Club 1; Library Club 2; French Club 3-4; Harmonizer's Club 3; Chorus 2-3-4; Class Play 4.
Remembered by: Crushes on boys.
"Women were made to be loved, not to be understood."

BRENDA ELIZABETH GLASGOW
"Brenda"

Academic

Salisbury, Maryland; January 16, 1946
Hockey 1-2-4; Basketball 1-2-3-4; Volleyball 1-2-3-4; Dance Club 2; G.A.A. 2-3; Yearbook Staff 4; M.H.S. Singers 1-2-3-4.
Remembered by: Her dimples and personality.
"I must move on, I cannot stay; I pause on bended knee. Help me, dear Lord, so I can say, 'This is the road for me.'"

JOAN LORRAINE GOSLEE
"Joan"

Commercial General Business

Hebron, Maryland; August 13, 1946
Hockey 2; Volleyball 3-4; G.A.A. 2-3; Chorus 3; Student Council 3; Gymnastics Club 2; Senior Class Play 4; Yearbook Staff 4; Newspaper Staff 4; Mikado 2.
Future: Secretary and marriage
Remembered by: Her ability to keep Joe straight.
"Laugh and I'll laugh with you; study and you study alone."

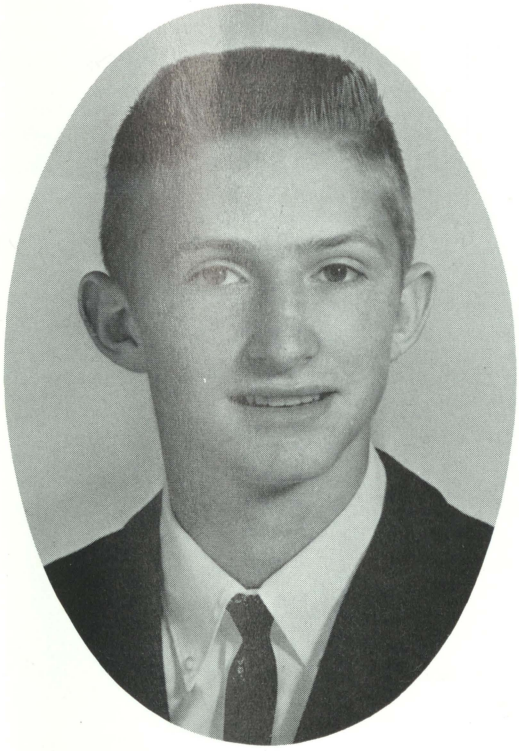

PHILIP DOUGLAS GOSNELL
"Bubbie"

General

Sharptown, Maryland; September 2, 1946
Baseball 2-3-4; Soccer 3-4; Letterman's Club 2-3.
Future: Service
Remembered by: His ability to say the wrong things at the right times.
"Do as I say, not as I do."

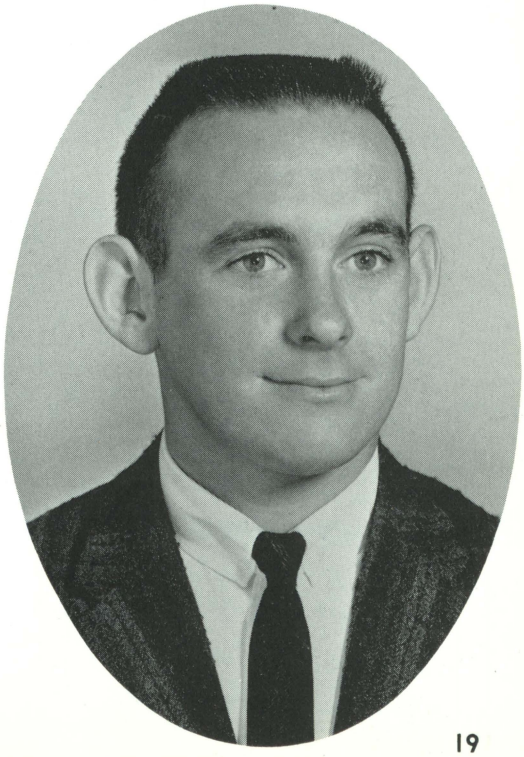

ROBERT THOMAS GRIFFITH
"Ears"

General

Salisbury, Maryland; June 24, 1946
Baseball 1-2; Basketball 1; Soccer 3-4.
Future: Service
Remembered by: His ability to play Soccer.
"I can resist anything but temptation."

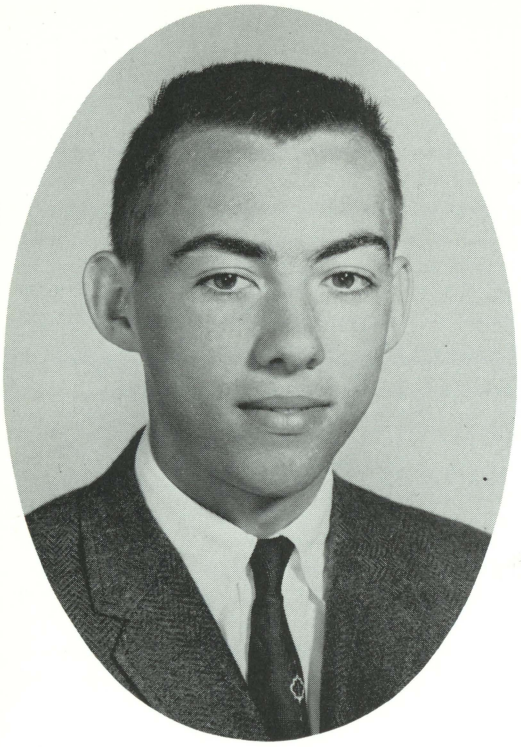

ROBERT ELWOOD HOLLOWAY
"Bobby"

Commercial Stenographic

Salisbury, Maryland; November 21, 1946
Yearbook Staff 4; Baseball 3-4; Soccer 4; Vice-President of Class 2-3, President 4; Basketball 3-4; Newspaper Staff 4.
Future: College
Remembered by: His quiet and polite manner.
"Sportsmanship is essential to every athlete no matter what his ability."

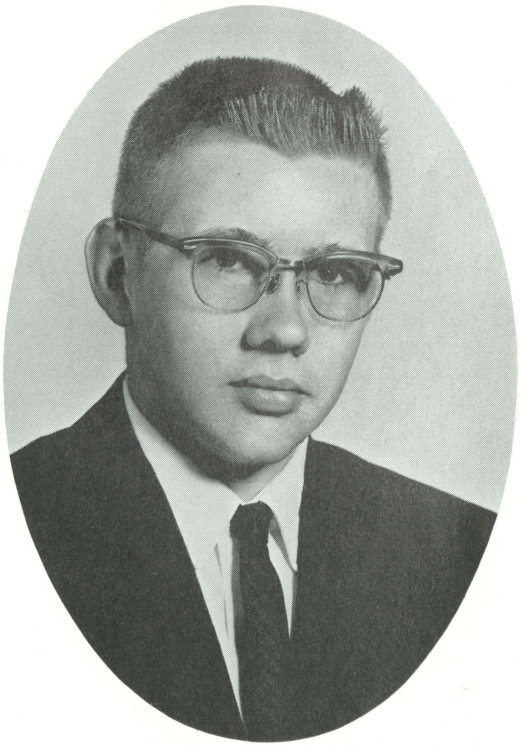

STEPHEN MARSHALL HOLLOWAY
"Steve"

Vocational Agriculture

Salisbury, Maryland; March 7, 1945
Future Farmers of America 1-2-3-4; Industrial Arts Club 1-2.
Future: Farming or State Policeman
Remembered by: Dishwasher of 1964.
"Where there's a will, there's a way."

BARBARA HOPKINS
"Barb"

General

Salisbury, Maryland; September 3, 1946
F.H.A. 2-3-4; Chorus 3-4; Senior Class Play; Yearbook Staff 4.
Future: College
Remembered by: Her clothes, personality, and Barry.
"The woods are lovely, dark and deep; but I have promises to keep and miles to go before I sleep."

SHARON LYNN HOSTETTER
"Sharon"

Commercial General Business

Salisbury, Maryland; December 1, 1946
Basketball 1-2-3-4; Volleyball 1-2-3-4; Hockey 1-2-4; G.A.A. 2-3; Gymnastics Club 2; Dance Club 1.
Future: Typist or Beautician
Remembered by: Her giggle.
"It's later than you think."

CATHERINE PATRICIA LEWIS
"Patty"

Commercial Stenographic

Baltimore, Maryland; December 22, 1946
Basketball 2-4; Volleyball 2-4; Hockey 2-4; G.A.A. 2-3, Reporter 3; Athletic Club 3-4; Chorus 3; Gymnastics Club 2; Dance Club 1; Newspaper Staff 4; Yearbook Staff 4.
Future: To be satisfied.
Remembered by: Her short skirts and her loyalty to the Yankees.
"What's worth having is worth going after."

CONSTANCE FAYE MARINE
"Connie"

Commercial Stenographic

Salisbury, Maryland; September 22, 1946
Student Council 1; Chorus 2; F.H.A. 1-3-4; F.H.A. Merit Secretary 3, Secretary 4.
Future: Secretary
Remembered by: Ability to sew.
"Happiness is the best of all things."

JOANNE PHILLIPS
"Jo"

General

Salisbury, Maryland; July 23, 1946
F.H.A. 1; Yearbook Typist 4.
Future: Secretary
Remembered by: Being short.
"I'd rather be short and shine, than to be tall and cast a shadow."

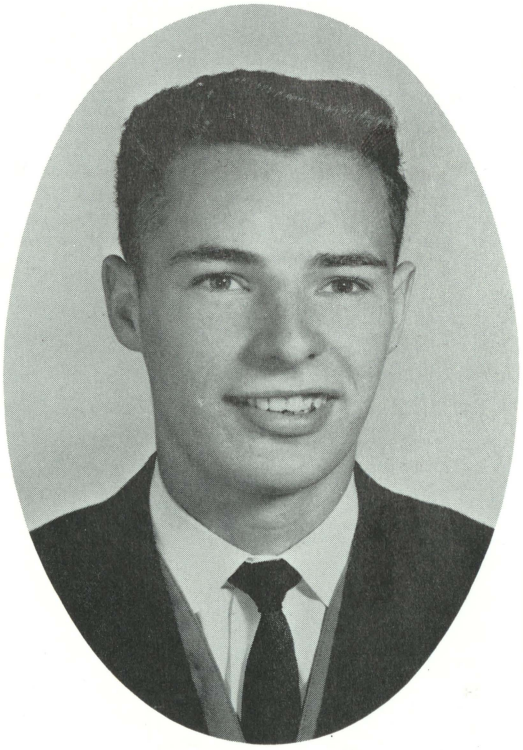

RONALD GENE PROUSE
"Ronnie"

General

Salisbury, Maryland; December 7, 1946
Student Council 1-3-4; Soccer 1-2-3-4; Baseball 2; Track 3-4; Class Vice-President 4; Chorus 2-3-4; Letterman's Club 1-2-3; Class Play 4.
Future: College
Remembered by: His ability to get caught drag racing.
"Put all your eggs in one basket, then - watch that basket."

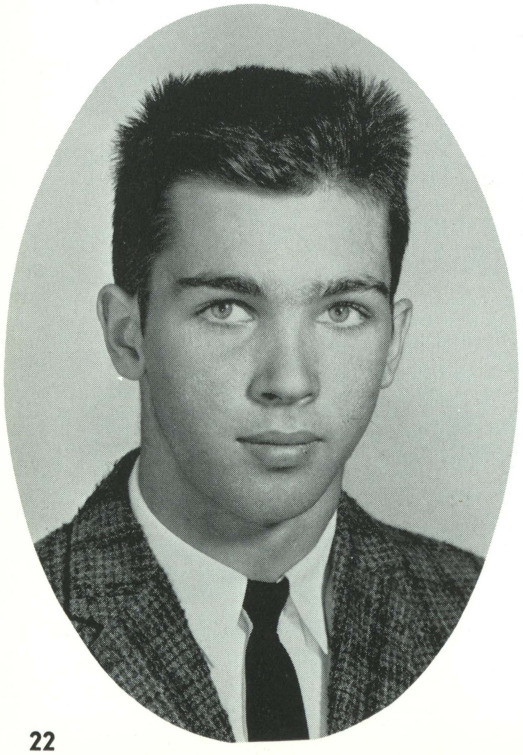

GARY FREDERICK ROBINSON
"Gary"

Academic

Salisbury, Maryland; December 6, 1946
Track 3-4; French Club 3-4; Basketball 1.
Future: College
Remembered by: His pick-up "El Vago."
"Do not discover thyself in the midst of the proverbial brooklet without provisions for means of locomotion."

CONSTANCE RAE SCHLEICHER
"Connie Rae"

Academic

Chambersburg, Pennsylvania; July 23, 1946
Volleyball 1-2-3-4; Hockey 1; G.A.A. 2-3, Secretary 2, Vice-President 3; French Club 3-4; Class President 3; Senior Play 4; Cheerleader 1-2-3-4, Co-Captain 1-3; Gymnastics Club 1.
Future: To attend Business College
Remembered by: Her enthusiasm and participation in cheerleading.
"We may be personally defeated, but our principles never."

DONNA MARIE SILVIA
"Donna"

Commercial Stenographic

Salisbury, Maryland; December 22, 1946
G.A.A. 2-3-4; Hockey 4; Volleyball 2-4; Cheerleading 2-3-4, Co-Captain 4; Chorus 2-3; Harmonizer's 3; Newspaper Staff 4; Yearbook Staff 4.
Future: Secretarial Work
Remembered by: Her school spirit.
"Think! What with!"

CARROLL EDWIN TWILLEY JR.
"Skip"

General

Baltimore, Maryland; May 1, 1946
French Club 2; Art Club 1.
Future: College
Remembered by: His history knowledge.
"Count your chickens before they hatch."

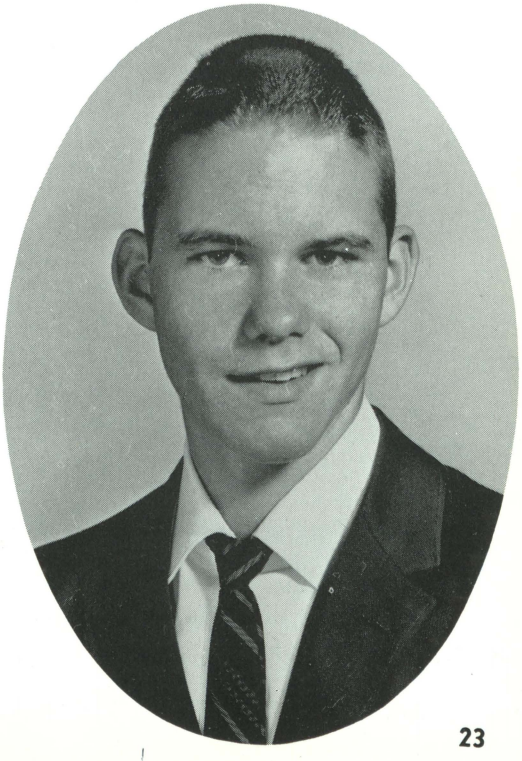

NANCY DALE WALLACE
"Nance"

General

Chevery, Maryland; September 3, 1946
Pep Club 3-4; Chorus 1; Girls Athletic Association 3.
Future: College and teaching
Remembered by: Her smile.
"We have crossed the bay, the ocean lies before us."

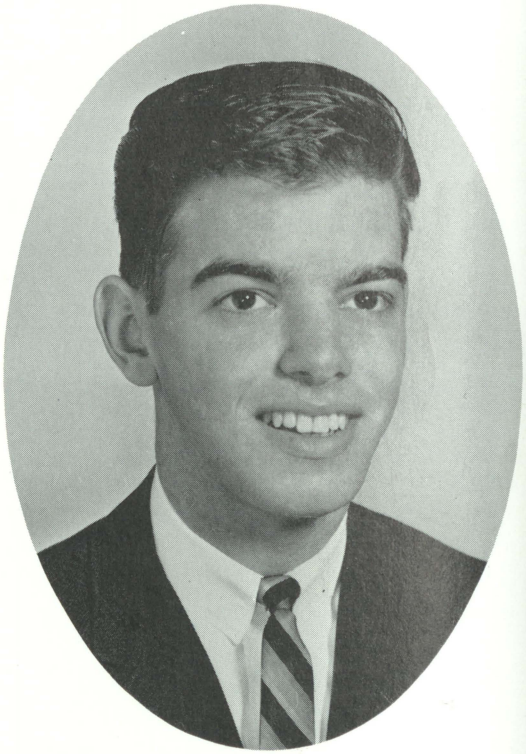

BARRY LYNN WHAYLAND
"Wingy"

Commercial General Business

Salisbury, Maryland; October 12, 1946
Baseball 1-2; Soccer 1-2-3-4; Dance Club 1; Industrial Arts Club 2-3; Athletic Association 2-3.
Future: Armed Forces or a job
Remembered by: His clothes, Barbara, and brown eyes.
"Self-conceit may lead to self-destruction."

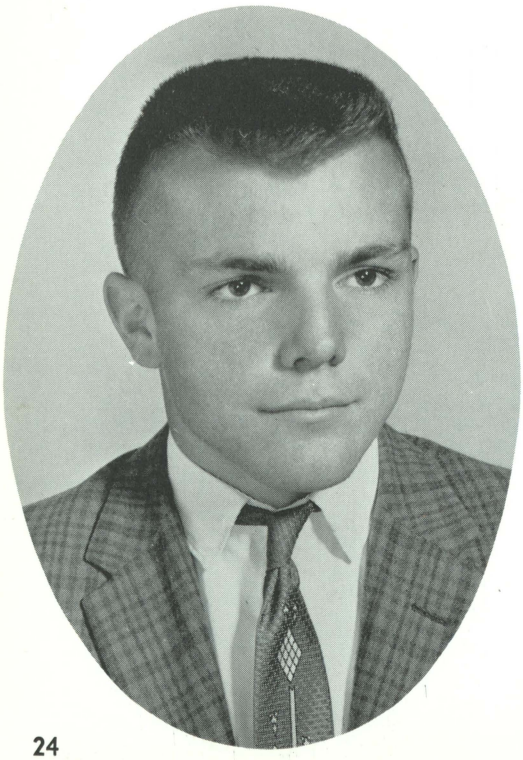

RICHARD FRANCIS WILLIAMS
"Rich"

General

Philadelphia, Pennsylvania; November 12, 1946
Soccer 1-2-3-4; Art Club 2; Basketball 1-2-3-4; Letterman's Club 2-3, Vice-President.
Future: Undecided
Remembered by: His athletic ability.
"Don't put off 'till tomorrow what you can do today."

WANDA LEE WILSON
"Wanda"

Commercial General Business

Salisbury, Maryland; August 8, 1946
F.H.A. 1-2-3-4, Parliamentarian, Vice-President, President; Volleyball 2; Newspaper Staff 4.
Future: Beautician School
Remembered by: The many trips to Salisbury in her little red bug.
"Why be difficult? With a little more effort you can be impossible."

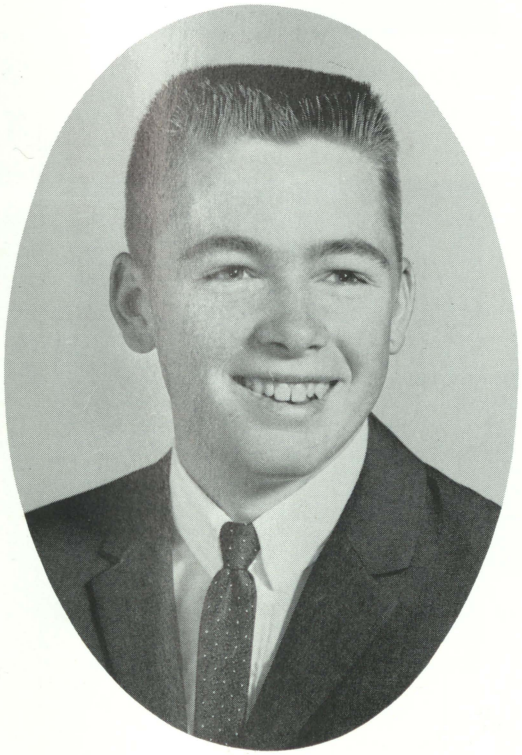

CHARLES MASTERS WRIGHT III
"Charlie"

Vocational Agriculture

Salisbury, Maryland; March 31, 1946
F.F.A. 1-2-3-4.
Future: Farming
Remembered by: Dishwasher of 1964.
"Men of few words are the best men."

GEORGE PHILIP WROTEN
"George"

Commercial Stenographic

Salisbury, Maryland; January 26, 1946
Cross-Country 4; Baseball 1-2-3-4, Captain 4; Business Manager of Yearbook; Newspaper Staff 4; Student Council 2; Letterman's Club 2; Noma Spelling Bee Winner 2.
Future: University of Maryland
Remembered by: His ability to do Shorthand.
"Calmness in success is fine; Grit when losing's finer; If you can't a winner be, do not be a whiner."

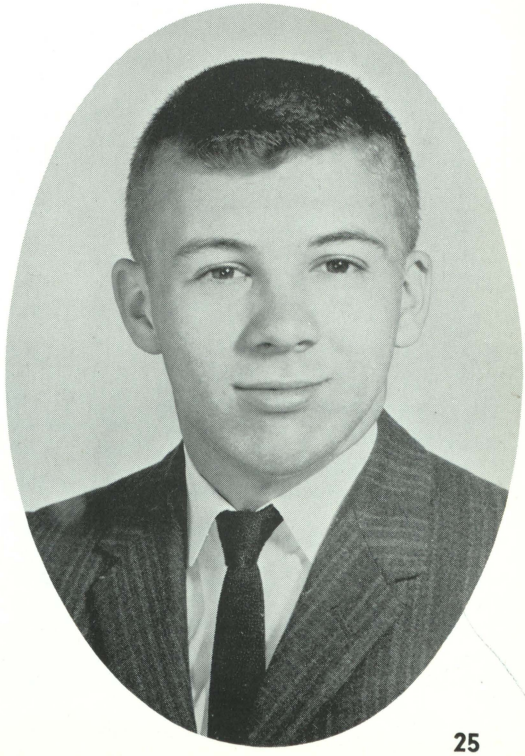

Remember . . .

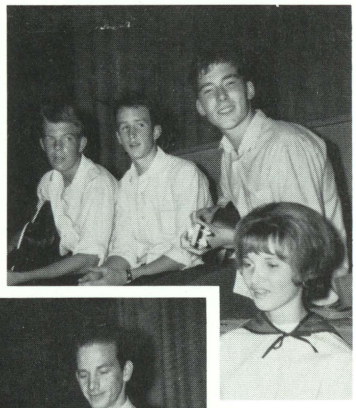

. . . Our Senior Hootenanny?

. . . "School-Mates?"

. . . Our 1964 Goof-off Squad?

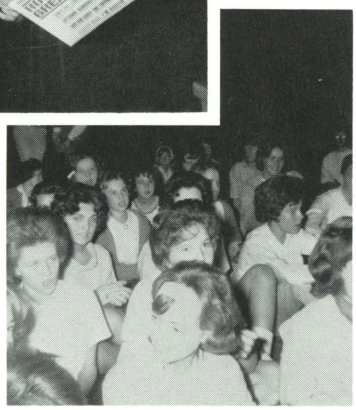

. . . "Mutt" Burton and "Jeff" Hansen?

. . . M.H.S.'s Primping Parlor?

. . . When Skipper Got Kissed Under The Mistle-toe?

. . . "Rally 'Round The Flag, Boys?"

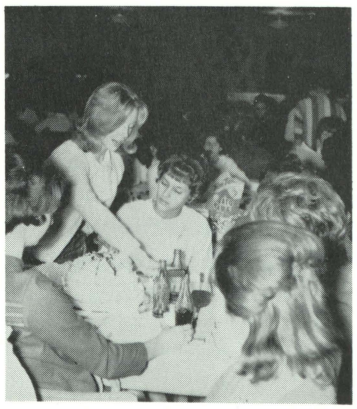

. . . Patty's Party?

Those Seniors!!

Chrissie's
Crutches

"Jump That Ball"

"Who Said It's Too Short?"

"We're For Facul-tie"

"Who Wants To Swim?"

"All Set? Let's Go!"

THE YEARBOOK ASSEMBLY

"Have You
Bought Yours?"

Music
Makers

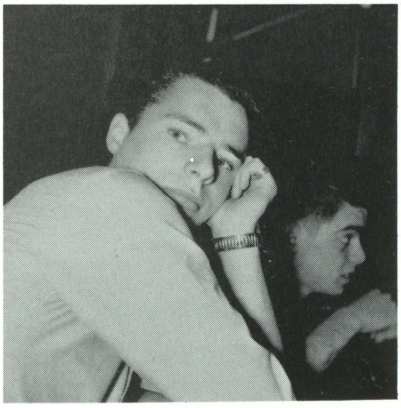

Our Ronnie

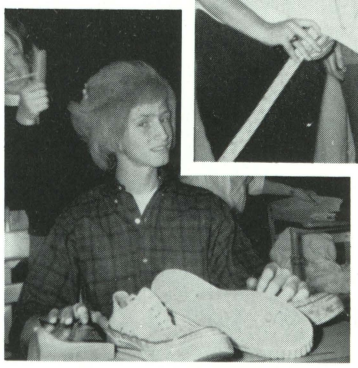

"I Am SO Beautiful"

— Faculty in Action —

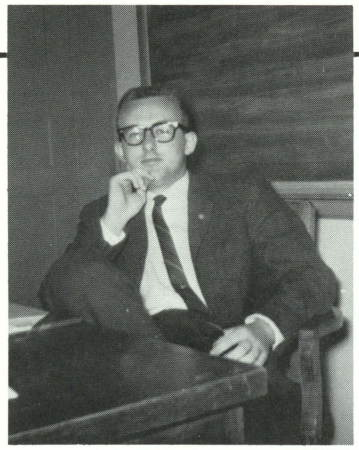

"Look, Ma!"

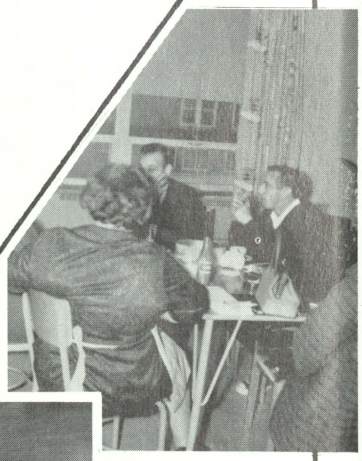

"The Lions' Den."

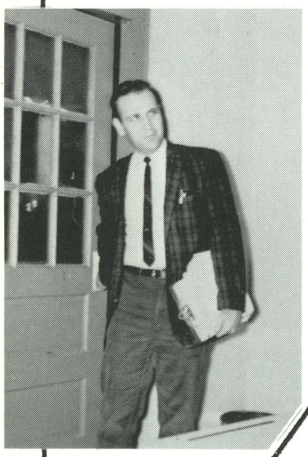

"Get Down Off That Radiator!"

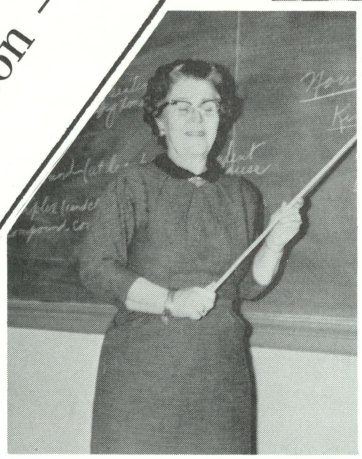

"Lunch, Everybody"

"Do I Have To Wash Them All?"

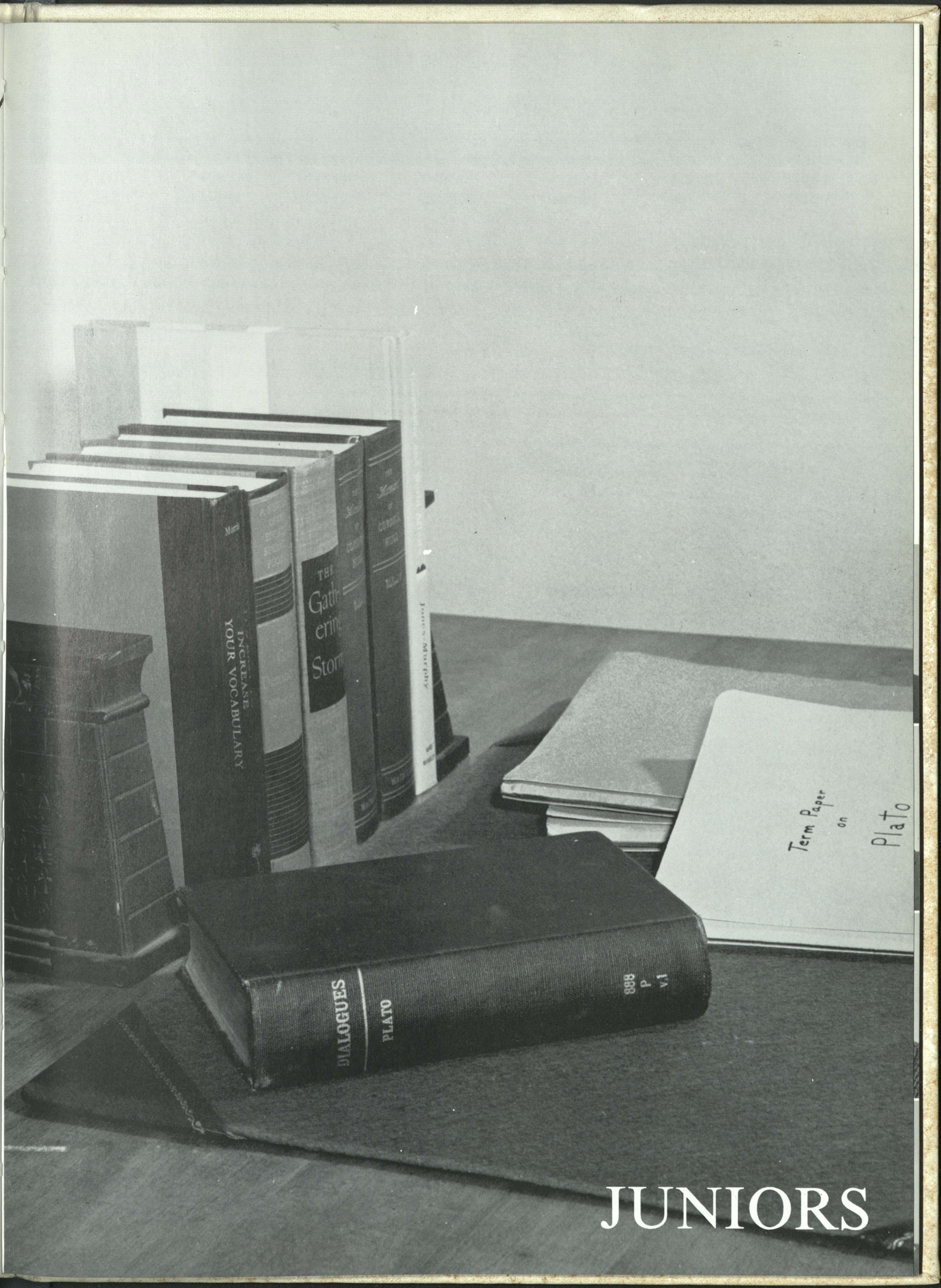
INCREASE
YOUR VOCABULARY
THE
Gath
erin
Storm
James Murphy
DIALOGUES
PLATO
Term Paper
on
Plato

JUNIORS

Peggy Adkins

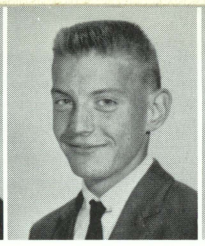
Donald Bennett

Judy Bennett

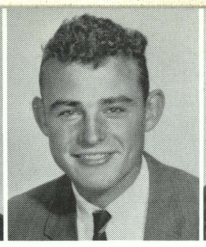
Stanley Bennett

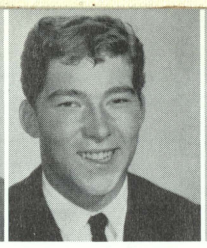
John Brewer

Dinah Christopher

Frances Collins

Class of

Sandra Cordrey

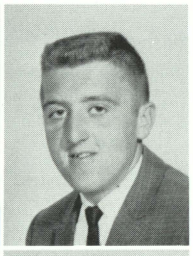
Kenneth Culver

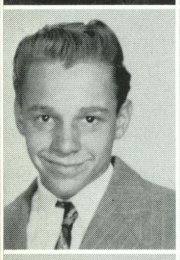
Henry Durity

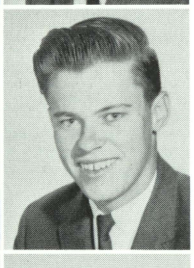
Benjamin Elliott

President 11A
J. R. Townsend

Vice President
Louise Michelsen

Glenda English

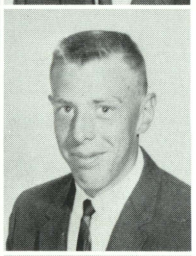
Robert Freeman

Secretary
Nancy Bailey

Treasurer
Jo Ann Wilson

Bonnie Glasgow

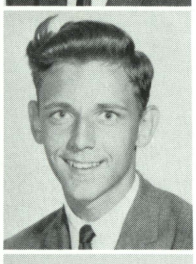
David Gliick

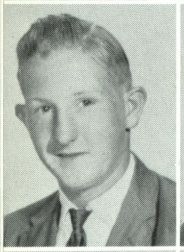
Kerry Hastings

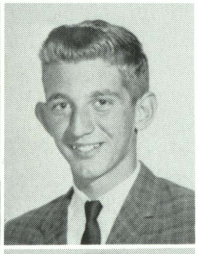
Jerry Hovatter

Noel Farmer
Homeroom Teacher

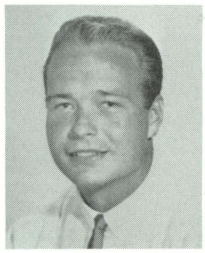

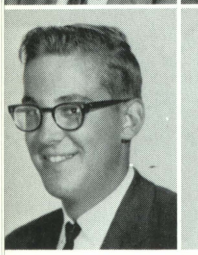
Luke Johnson

June Kelley
William Kenney
Dortha Kinnikin

Bonnie Klaverweiden
Kathy Lee
Connie Maddox

Barbara Massey
Glenn Maxwell

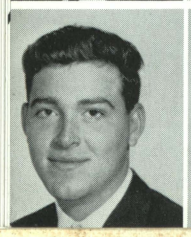

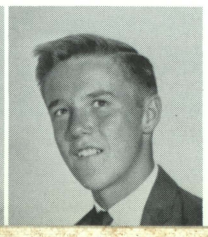

Ann McFarlane

Patti Miller

Norma Lee Mitchell

Thomas Mowbray

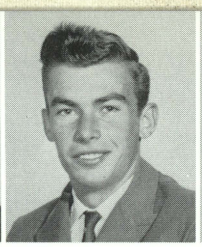
Kenneth Nichols

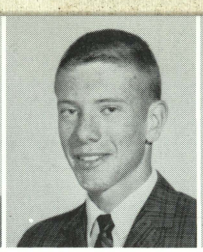
George Owens

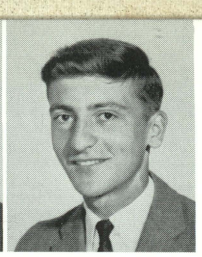
Wayne Parry

1965

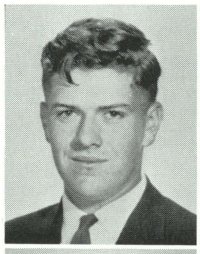
Thurman Peterman

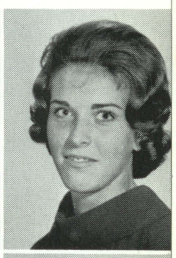
Bonnie Sue Phillips

President 11B
Eddie Ayers

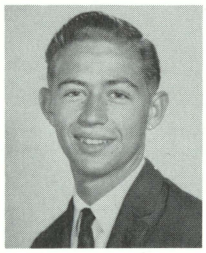
Vice President
Randall Bennett

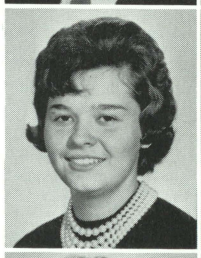
Claudia Phippin

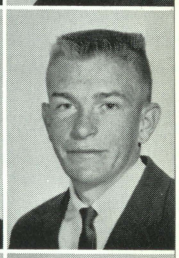
Donald Phippin

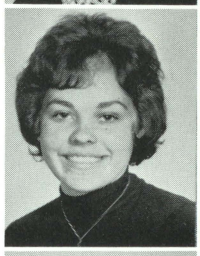
Josie Phippin

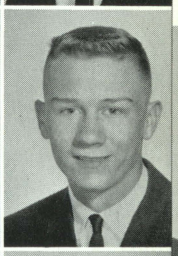
Jack Raines

Secretary
Joyce Massey

Treasurer
Sue Harris

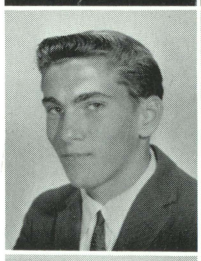
Eugene Rathel

Kay Richardson

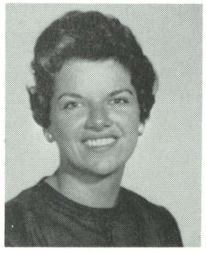
Nancy Dorman
Homeroom Teacher

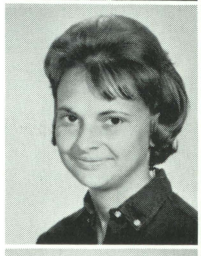
Nancy Rogers

Eric Schleicher

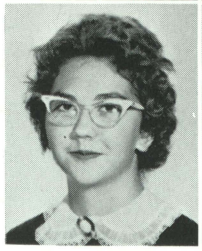
Elsie Jean Shiles
Matilda Smith
Roberta Willing
Ronald Wroten

Robert Stout
Karen Tilghman

Linda Van Meter
Dean Wallace
Arthur Willing

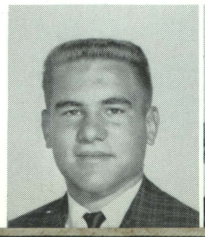

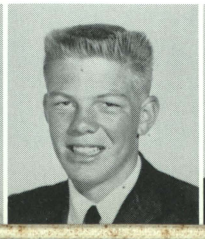

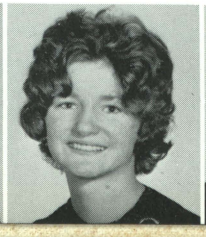
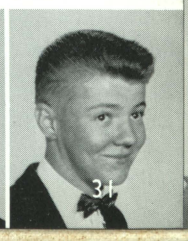

Roamin' 'Round M.H.S.

The "Spotlight" Staff

"Of Course They Match!"

"Captains Courageous"

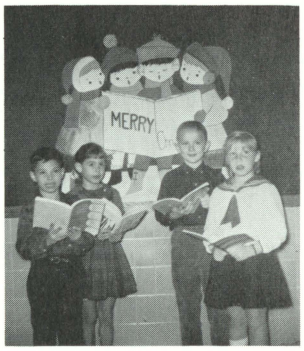

Arthur's Bulletin Board

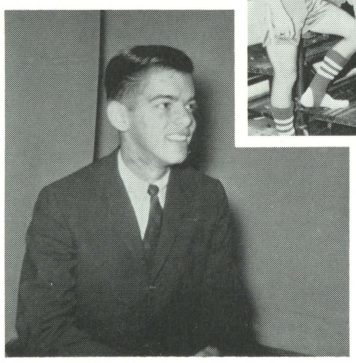

Barry

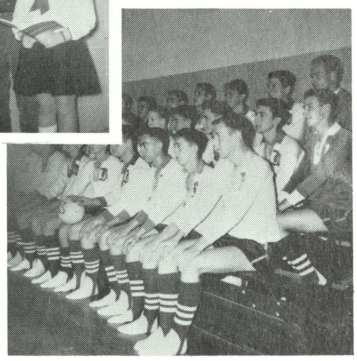

Soccer '63

The Gym

"But They Tickle!"

Hockey Practice

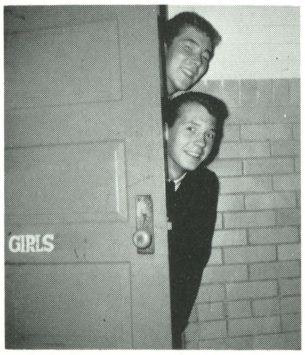

"Oops!"

"See"

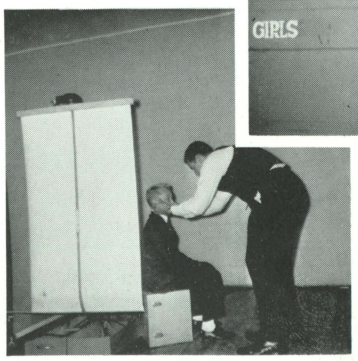

"Hold It Right There."

"Gee---It Looks A Little Orange!"

SOPHOMORES

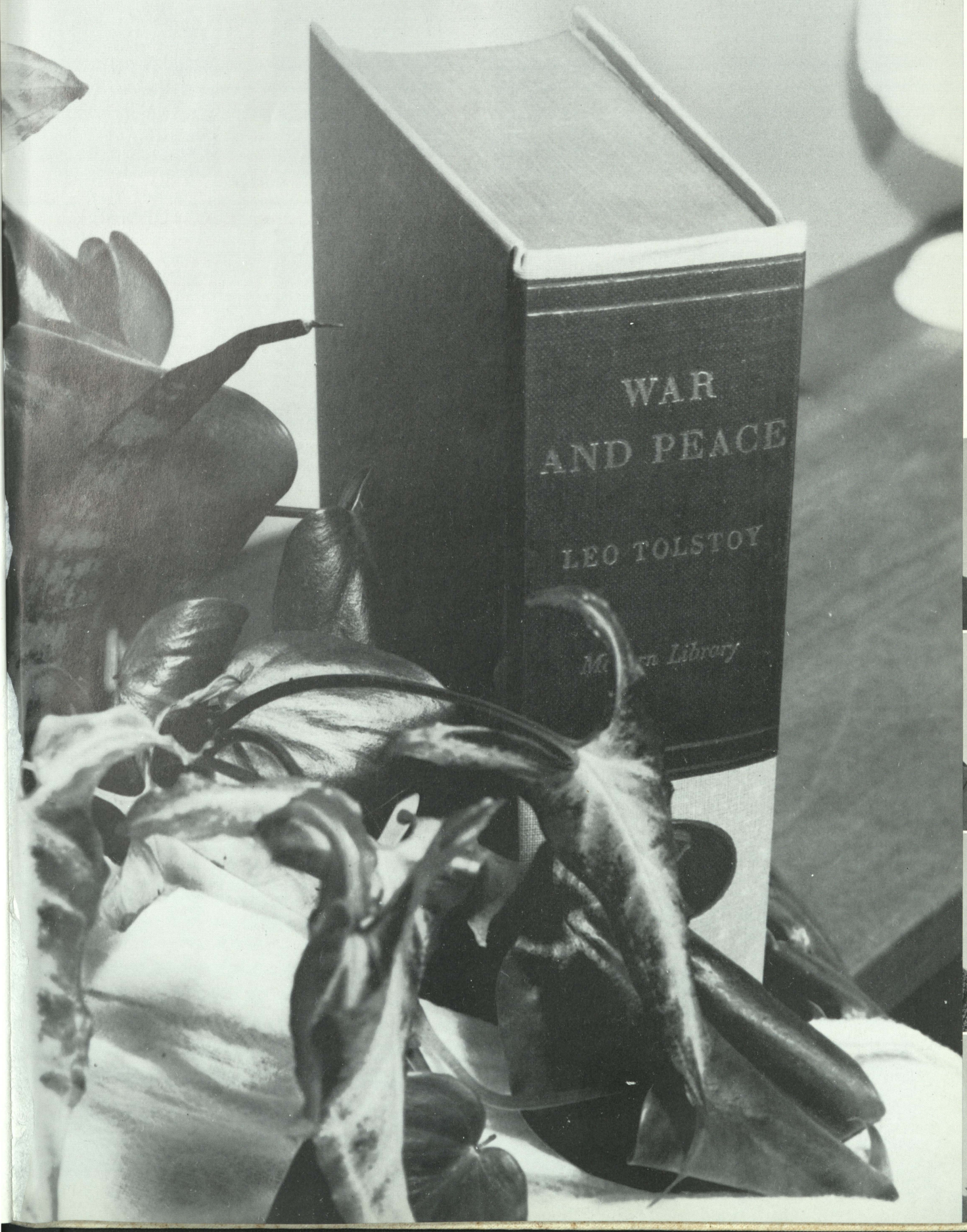

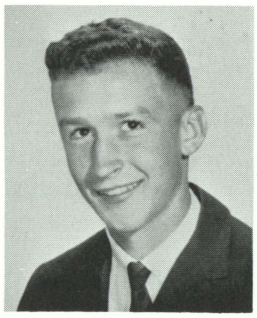

M. Elliott
President

L. Brown
Vice President

G. Jones
Secretary

T. Phillips
Treasurer

Mr. Littleton
Homeroom Teacher

The C
19

P. Anderson
W. Bennett
D. Graham
B. Lewis

W. Baynard
W. Breeding
B. Harcum
P. Long

B. Bennett
K. Eaton
D. Hatton
G. Lowe

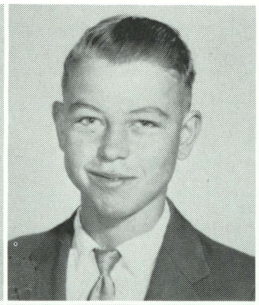

S. Ellis
H. Hearn
L. Marine

R. Gerhardt
C. Hovatter
S. Mills

L. Glasgow
S. Kenney
J. Nichols

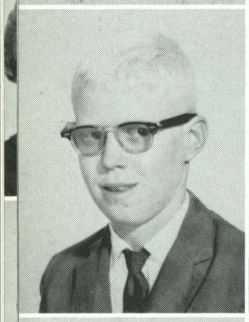

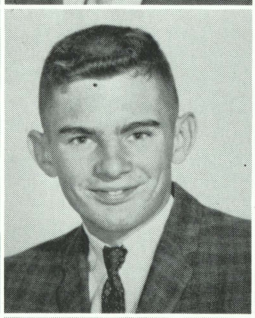

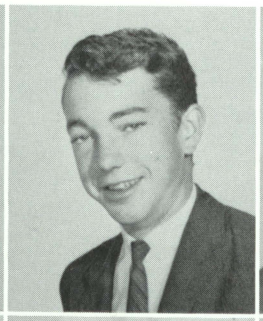

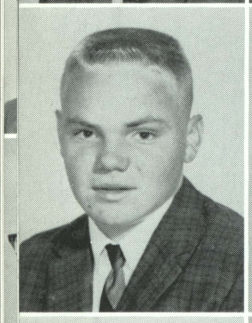

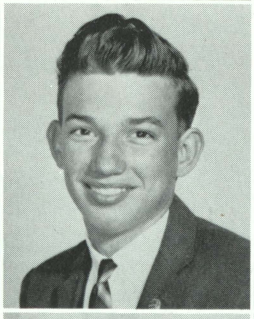

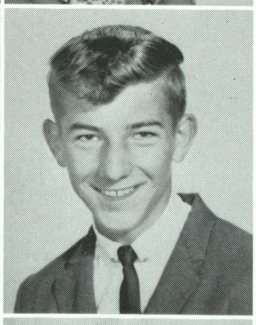

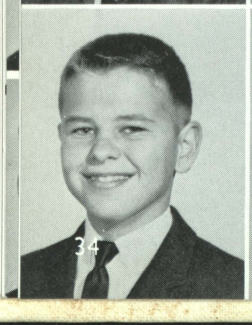

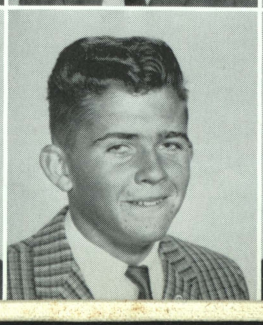

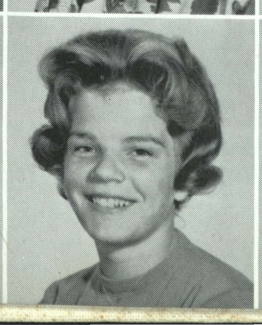

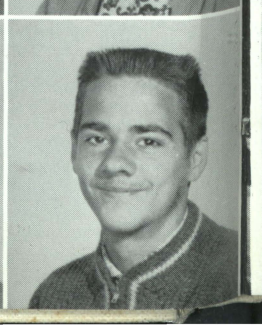

Joyce Huston
President 10 B

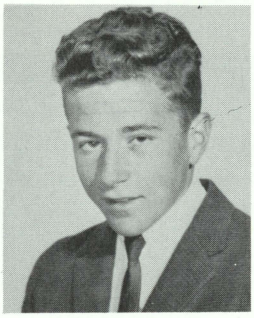

Bob Phippin
Vice President

Trudy Smith
Secretary

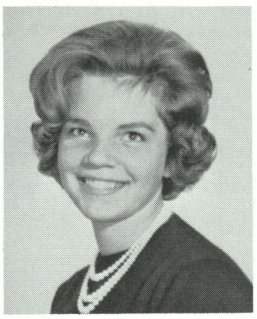

Karon Mills
Treasurer

lass of 66

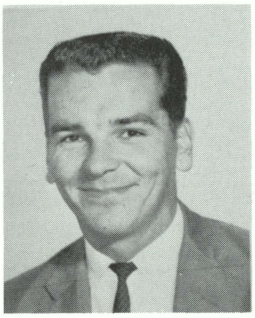

Mr. Taylor
Homeroom Teacher

K. Nichols
S. Rhodes
L. Townsend
L. Wilson

J. Parry
S. Robinson
J. Twilley
C. Wright

D. Parsons
B. Schilling
J. Walker
C. Wright

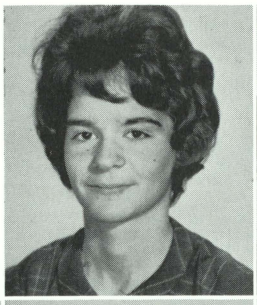

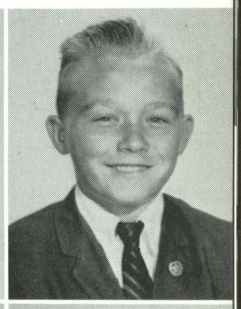

E. Parsons
G. Stokes
P. Walters

S. Phillips
E. Taylor
E. Webster

R. Phippin
D. Thomas
D. Wilson

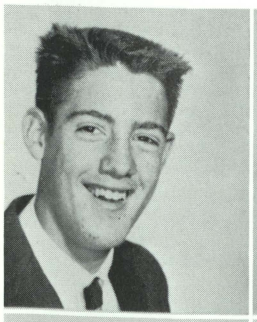

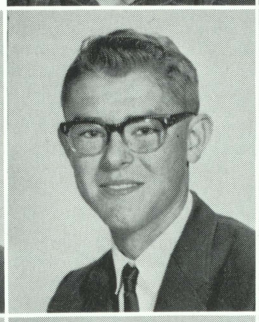

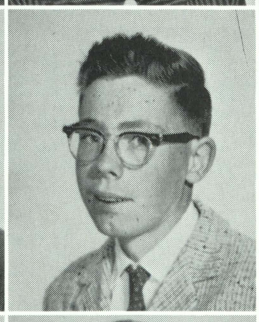

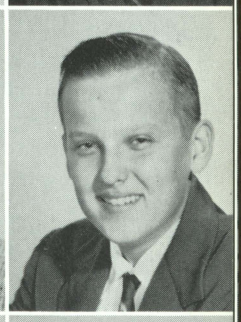

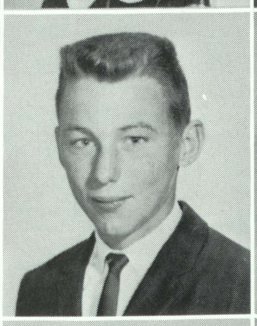

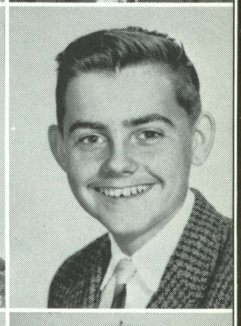

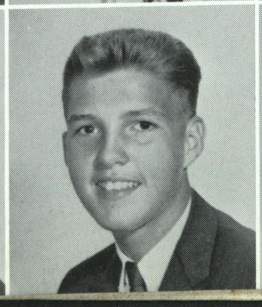

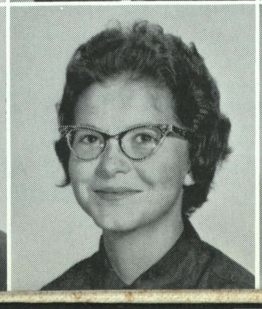

On the Scene

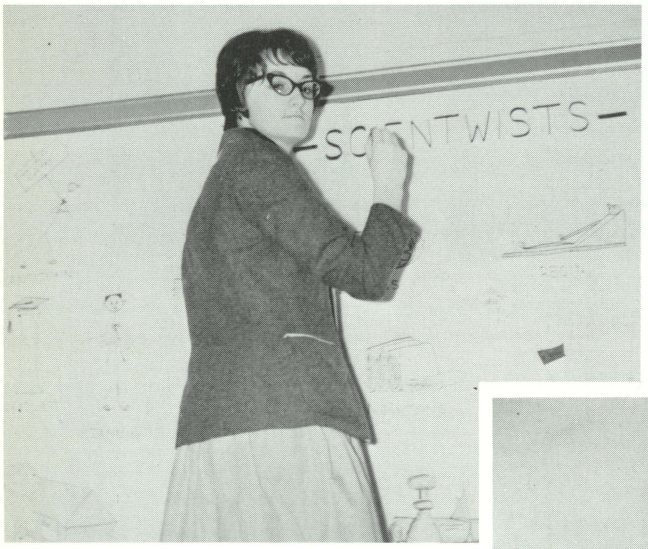

Smile when you say that!

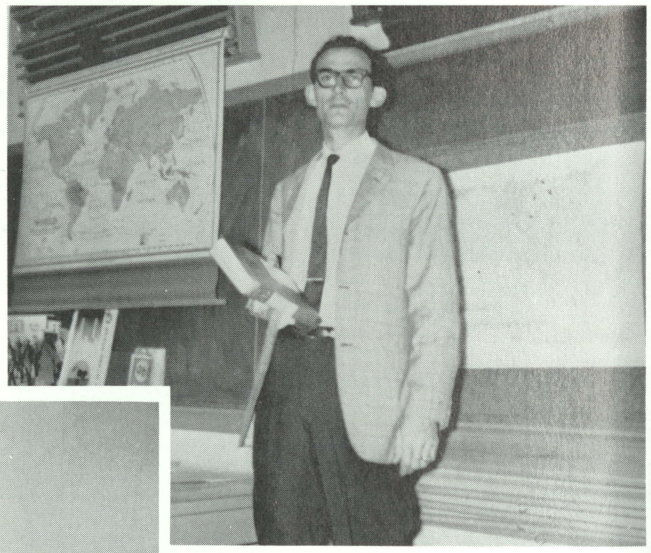

Tall Short

Joyce Twilley
"SHAMROCK QUEEN"

Oh, well! I didn't need my license any way.

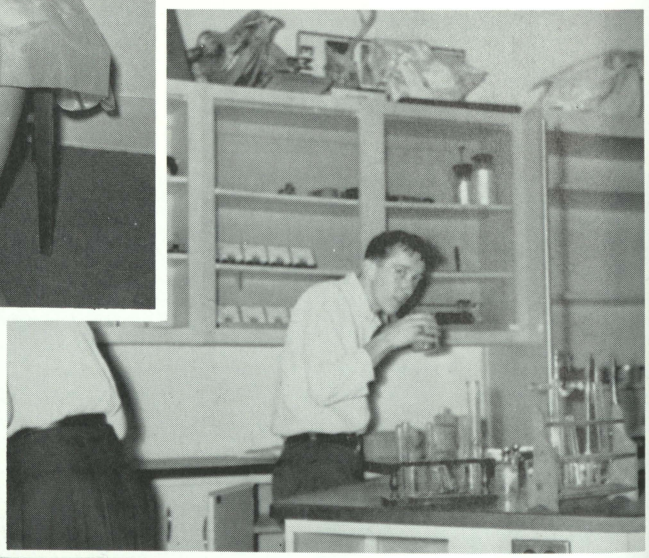

Now I'll attempt to make myself human!

The Burgher's IV

FRESHMEN

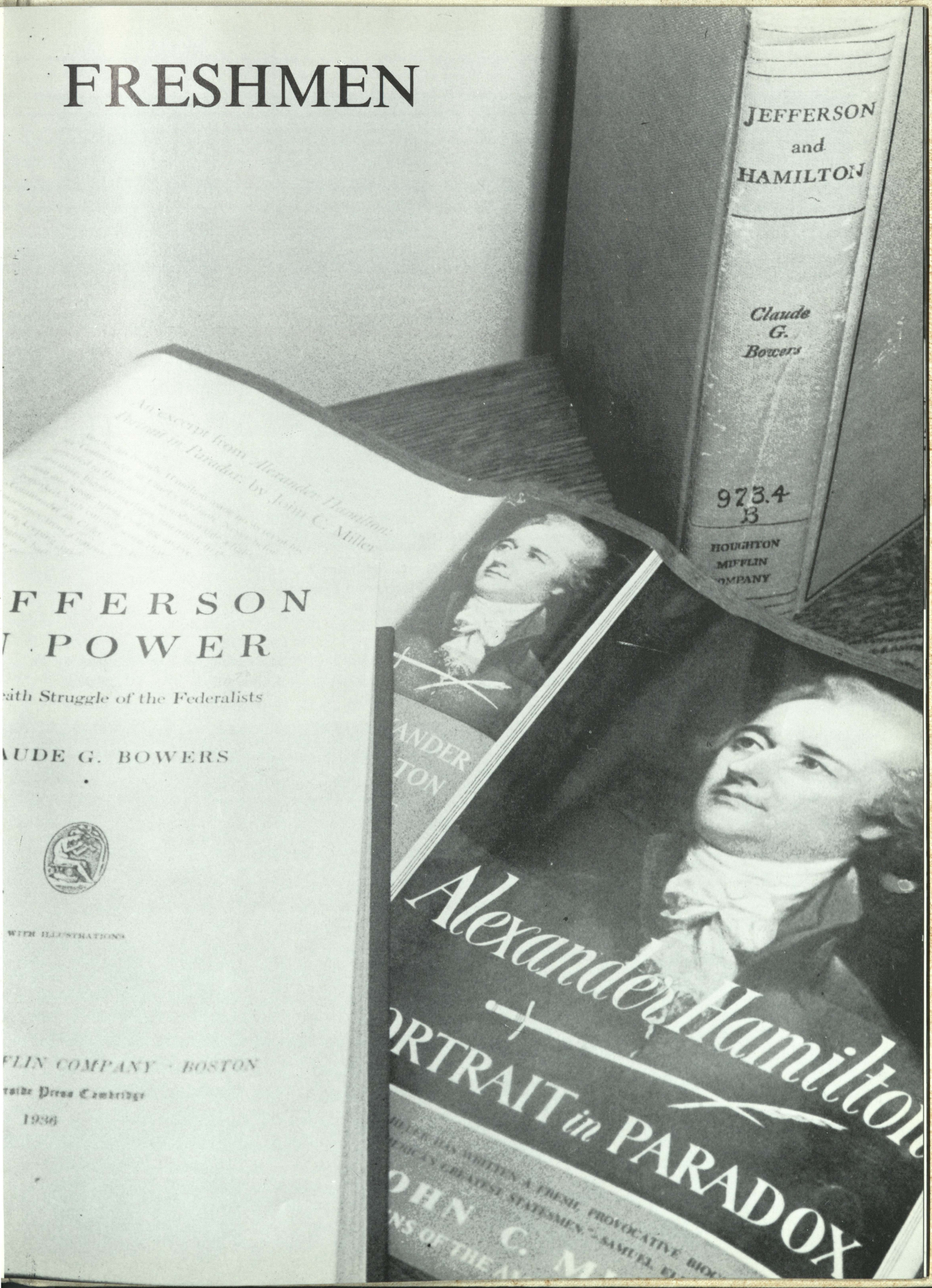
JEFFERSON
and
HAMILTON
Claude
G.
Bowers
973.4
B
HOUGHTON
MIFFLIN
OMPANY
FFERSON
POWER
ath Struggle of the Federalists
AUDE G. BOWERS
WITH ILLUSTRATIONS
FLIN COMPANY · BOSTON
side Press Cambridge
1936
Alexander Hamilton
PORTRAIT in PARADOX
JOHN C. M

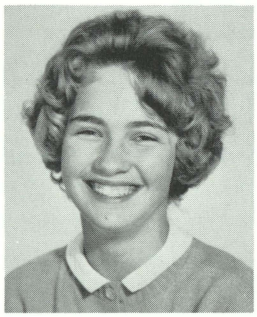

D. Wilson
President

R. Beach
Vice President

B. Smith
Secretary

T. Wagner
Treasurer

Mr. Reed
Homeroom Teacher

The Cl
19

F. Adams
L. Banks
S. Church
J. Goslee

B. Adkins
P. Baynard
B. Collins
W. Gravenor

P. Adkins
B. Bennett
B. Dennis
J. Inscoe

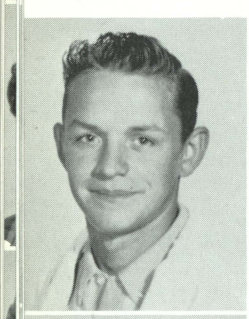

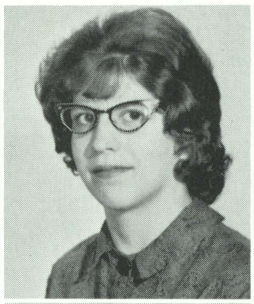

L. Bennett
P. Dennis
L. Knowles

J. Bennett
J. Flaig
E. Kraemer

E. Bradley
J. Freeny
R. Lankford

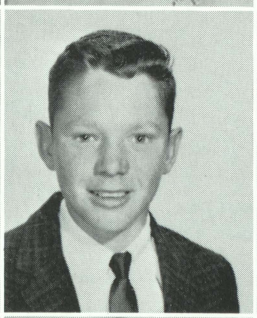

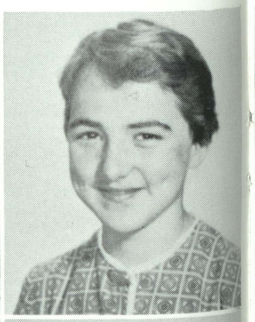

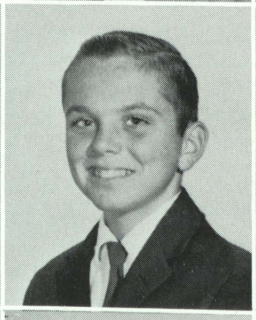

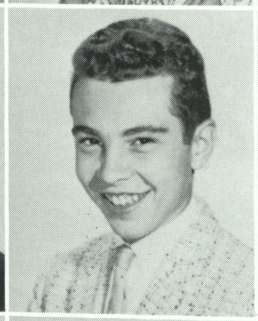

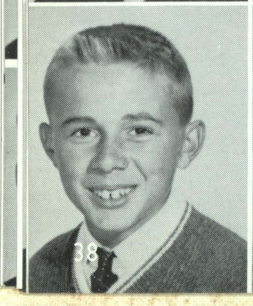

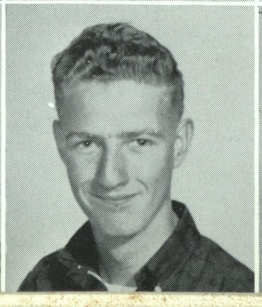

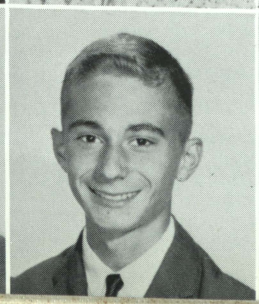

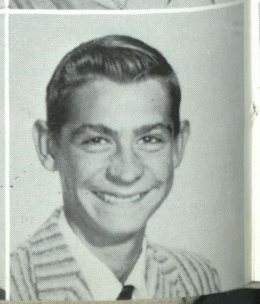

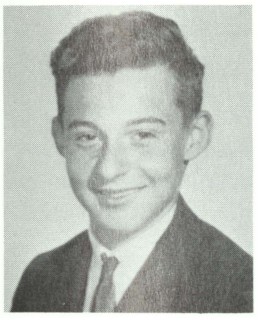

Howard Hopkins
President

Barbara Brinsfield
Vice President

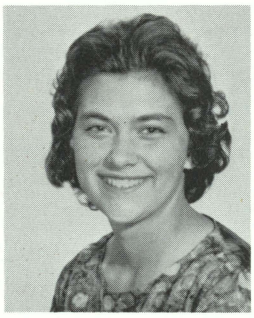

Brenda Collins
Secretary

Donna Bennett
Treasurer

ass of 67

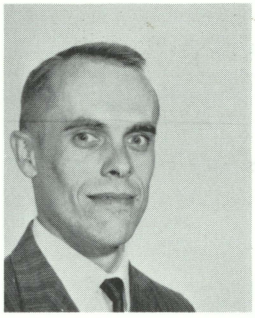

Mr. Denston
Homeroom Teacher

T. Lankford
L. Powell
F. Smith
S. Whayland

E. Michelsen
R. Raines
P. Smith
A. White

B. Mullin
R. Rathel
L. Vetra
V. Wroten

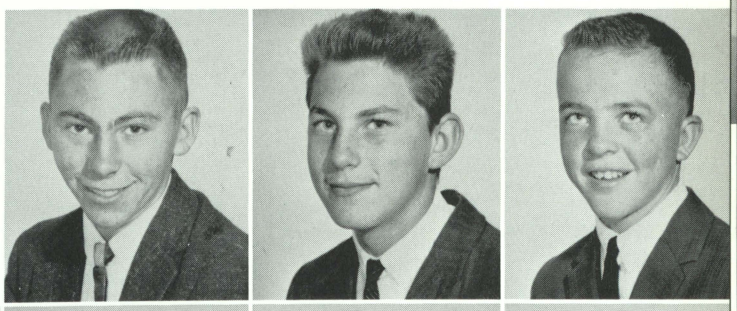

E. Payne
J. Robinson
J. Walker

R. Peterman
F. Rogers
H. Watson

G. Phippin
D. Scott
J. Webster

"Lock, Stock, and Lipstick"

Plunket, "O.K. What have you kids been up to?"

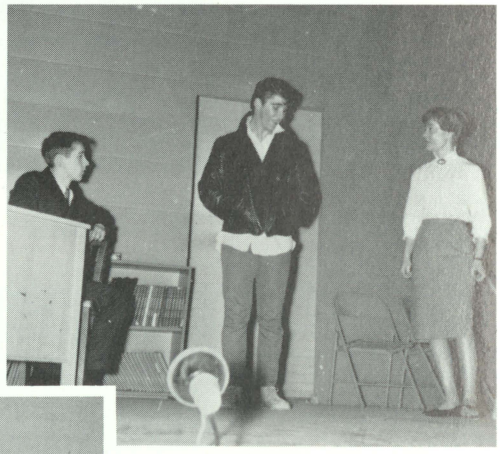

Larry Donley, "O.K. What's the beef?"

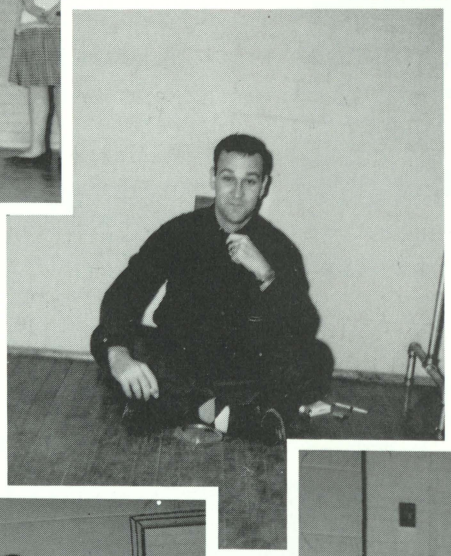

Mr. Reed, "That's a what kind of sweater?"

Mr. Warren, "Get up, man! This is nonsense!"

Cinderfella (Keith and Linda)

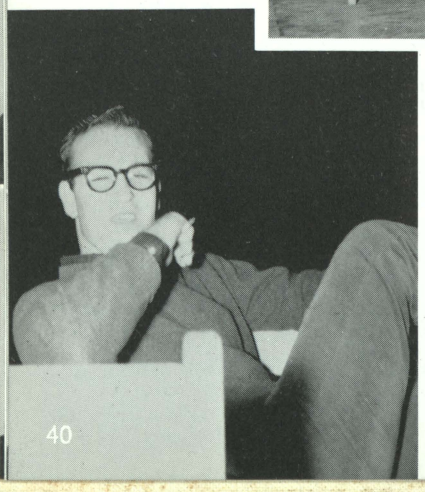

Mr. Reed, "Oh, no! I thought you said you fixed that fire alarm!"

Barbara, "Hey! You're on!"

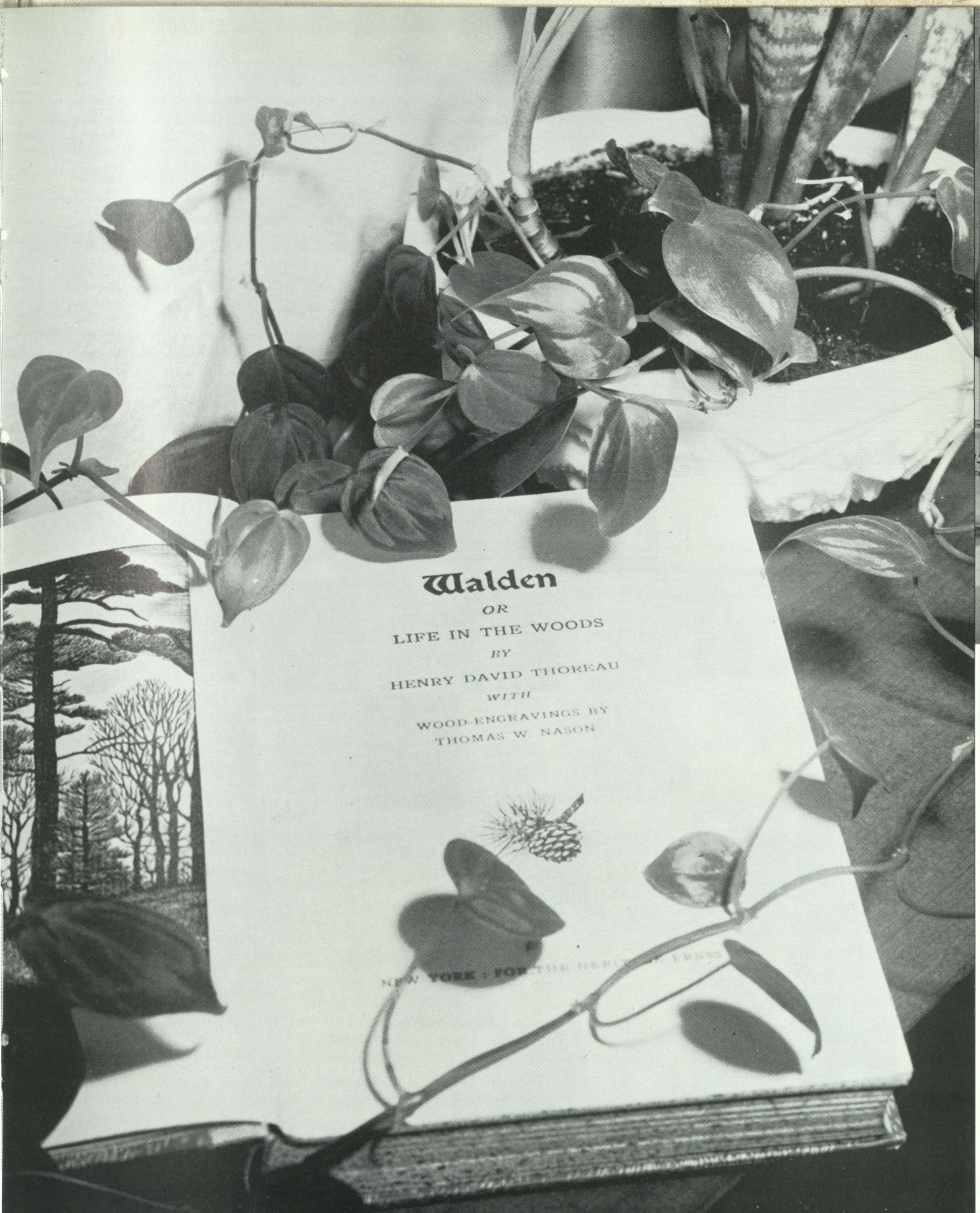
Walden
OR
LIFE IN THE WOODS
BY
HENRY DAVID THOREAU
WITH
WOOD-ENGRAVINGS BY
THOMAS W. NASON

JUNIOR HIGH

The Cl

E. Adkins

H. Engel

D. Bailey

T. Dorr

P. Glasgow

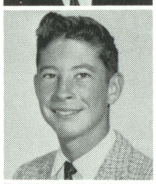
S. Bailey

P. Dennis

L. Gravenor

J. Graham

B. Banks

B. Eaton

K. Beasley

C. Haddock

B. Bennett

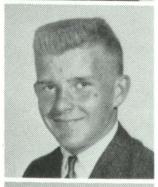

C. Bennett

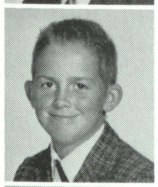

J. Bennett

A. Harcum
R. Hooper
R. Jenkins
L. Lowe
E. Majors
S. Majors

L. Marks
L. Massey
E. Maxwell
E. McGee
C. Messick
W. Mills
E. Parsons
P. Phillips

L. Brumley

ass of

Picture Not Available

J. Donohoe

J. Williamson

L. Ziara

R. Wilkinson

B. White

M. Wells

L. Wheatley

B. Rogers

D. Warner

B. Trader

J. Wallace

D. Robinson

D. Richardson

J. Talbert

C. Tilghman

T. Phillips

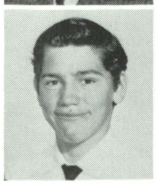

G. Powell

S. Smith

S. Strick

H. Pollitt

G. Smith

C. Adkins

J. Adkins

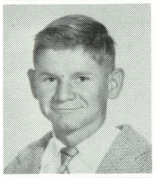

T. Adkins

P. Allen

D. Bailey

S. Bailey

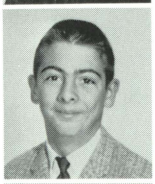

C. Bennett

M. Bennett

N. Bennett

L. Donahoe

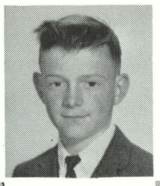

P. Davis

P. Davis

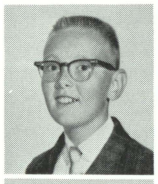

C. Darby

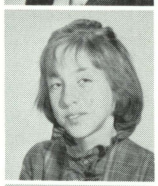

L. Cummins

T. Collins

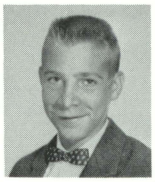

J. Collins

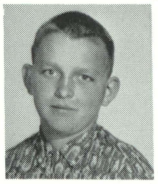

B. Gladden

T. Hastings

D. Hitchens

G. Hayles

C. Brinsfield

S. Hayles

L. Jester

D. Johnson

J. Kraemer

C. Langford

ass of

D. Lewis

T. Lewis

M. Marks

H. Marshall

J. Pearson

J. Perdue

W. Phillips

G. Pollitt

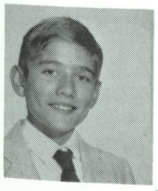
R. Rathel

T. Rathel

D. Stout

B. Truitt

B. Stokes

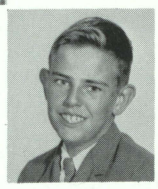
L. Smoot

N. Shockley

K. Schleicher

K. Watson

J. Washburn

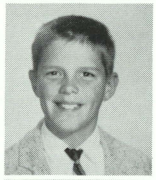
M. Wallace

J. Walker

S. Wagner

L. Watson

R. VanMeter

G. Carey
S. Hamblin
S. Hamblin
T. Lufman
S. Moore

R. Webster

D. Twilley

L. Brumley

G. Elliott

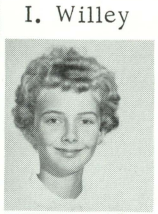
I. Willey

G. Willin

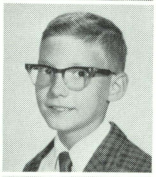
R. Wilson

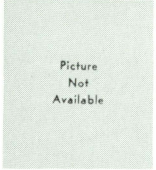
Picture Not Available

MRS. BENNETT
Homeroom - 7B

MRS. BERRY
Homeroom - 7A

Long, Long Ago

Connie Schleicher

Judy Cordrey

Donna Silvia

Ronnie Prouse

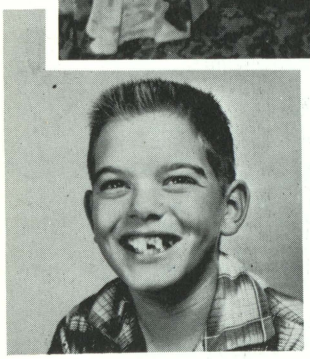

Barry Whayland

Wanda Wilson

Anita Eversman

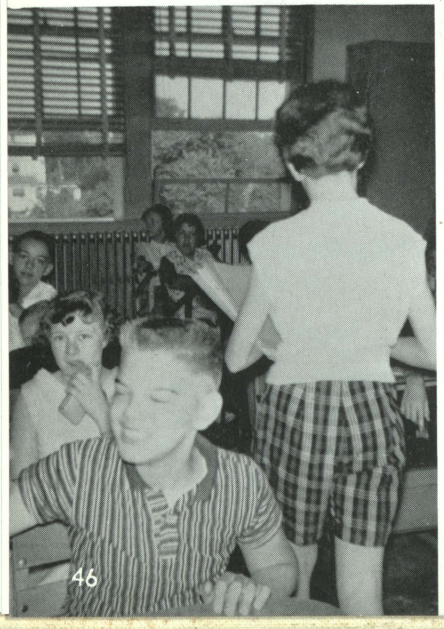

George Wroten

Seventh Graders

Barbara Beach

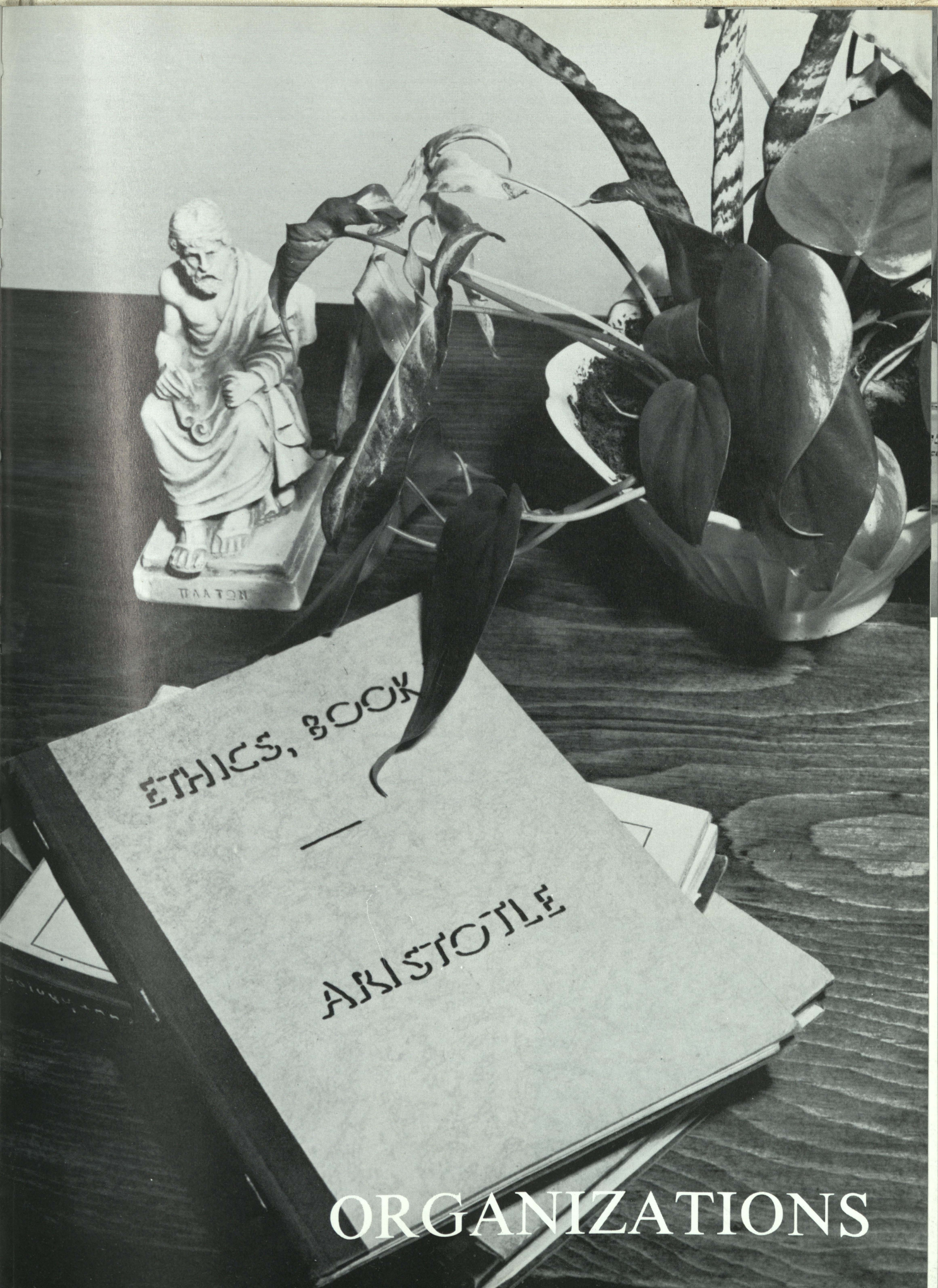

ORGANIZATIONS

Student Council

SITTING, L to R: J. R. Townsend, Mr. Robert Denston - Advisor, Linda Banks - Reporter, Nancy Bailey - Secretary, Linda Bradley - President, Keith Covington - Vice President, Joyce Huston - Treasurer, Ronnie Prouse, Nancy Esham. STANDING, L to R: Dean Richardson, Steve Wagner, Gary Pollitt, Robert Stout, Genia Jones, Al White, Gayle Willin, David Bailey, George Owens - Parliamentarian, Becky Dennis, Bonnie Smith, Lex Townsend, Harriett Engel, Charlene Hovatter, Arthur Willing, Becky Beach, Helen Hearn, Nancy Bennett, Betty Banks.

"STUDENT GOVERNMENT IS NOT AN END, BUT A PROCESS; IT NEVER WILL BE, NOR CAN BE EXPERT GOVERNMENT."

Counting ballots for elections.

1964 Warrior Staff

BARBARA BEACH, Co-Editor
BRENDA GLASGOW, Business Manager
NANCY ESHAM, Girls' Sports Editor
BARBARA HOPKINS, Photographer

LINDA BRADLEY, Co-Editor
GEORGE WROTEN, Business Manager
ROBERT HOLLOWAY, Boys' Sports Editor
MRS. ETHEL BERRY, Advisor

TYPISTS AND ASSISTANTS

Nancy Collins
Judy Cordrey
Anita Eversman
Joan Goslee
Patty Lewis
Connie Marine
Joanne Phillips
Donna Silvia
Wanda Wilson

EDITORS

Barbara and Linda

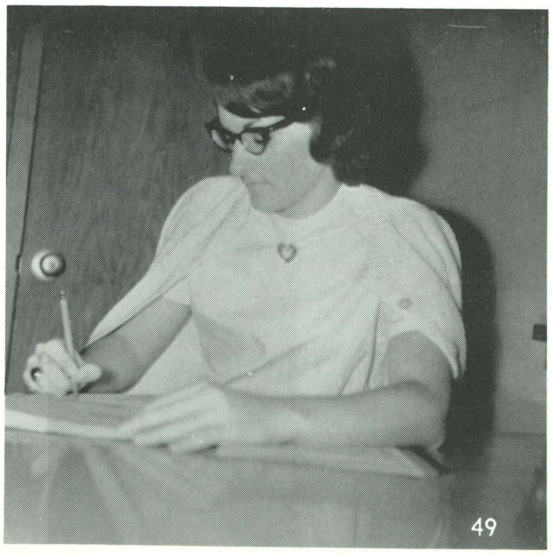

Le Circle Français

PRESIDENT, Barbara Beach

VICE PRESIDENT, Louise Michelsen

SECRETARY, Linda Bradley

ADVISOR, Mr. Ben Reed

Preparing a French Club Dinner.

Dinner is served.

A French Club Picnic.

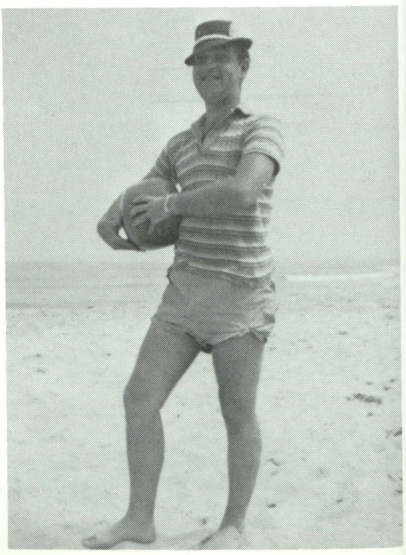

Newspaper Staff

EDITORS

Pat Lewis; George Wroten; Joan Goslee

ASSISTANTS

Office Practice Class

TYPISTS

Karon Mills; Kathy Lee; Sharon Mills

1964-65 Editor
Connie Maddox

F F A

PRESIDENT - Charles Wright, III

VICE PRESIDENT - Steve Holloway

SECRETARY - Thurman Peterman

TREASURER - Bill Kenney

REPORTER - Stanford Robinson

SENTINEL - George Phippin

ADVISOR - Mr. Donald Littleton

PRESIDENT - Wanda Wilson

VICE PRESIDENT - Josie Phippin

SECRETARY - Connie Marine

TREASURER - Barbara Hopkins

PARLIAMENTARIAN - Nancy Bailey

HISTORIAN - Roberta Willing

REPORTER - Linda Bradley

MERIT SECRETARY - Beverly Bennett

ADVISOR - Mrs. Dorene Parks

F H A

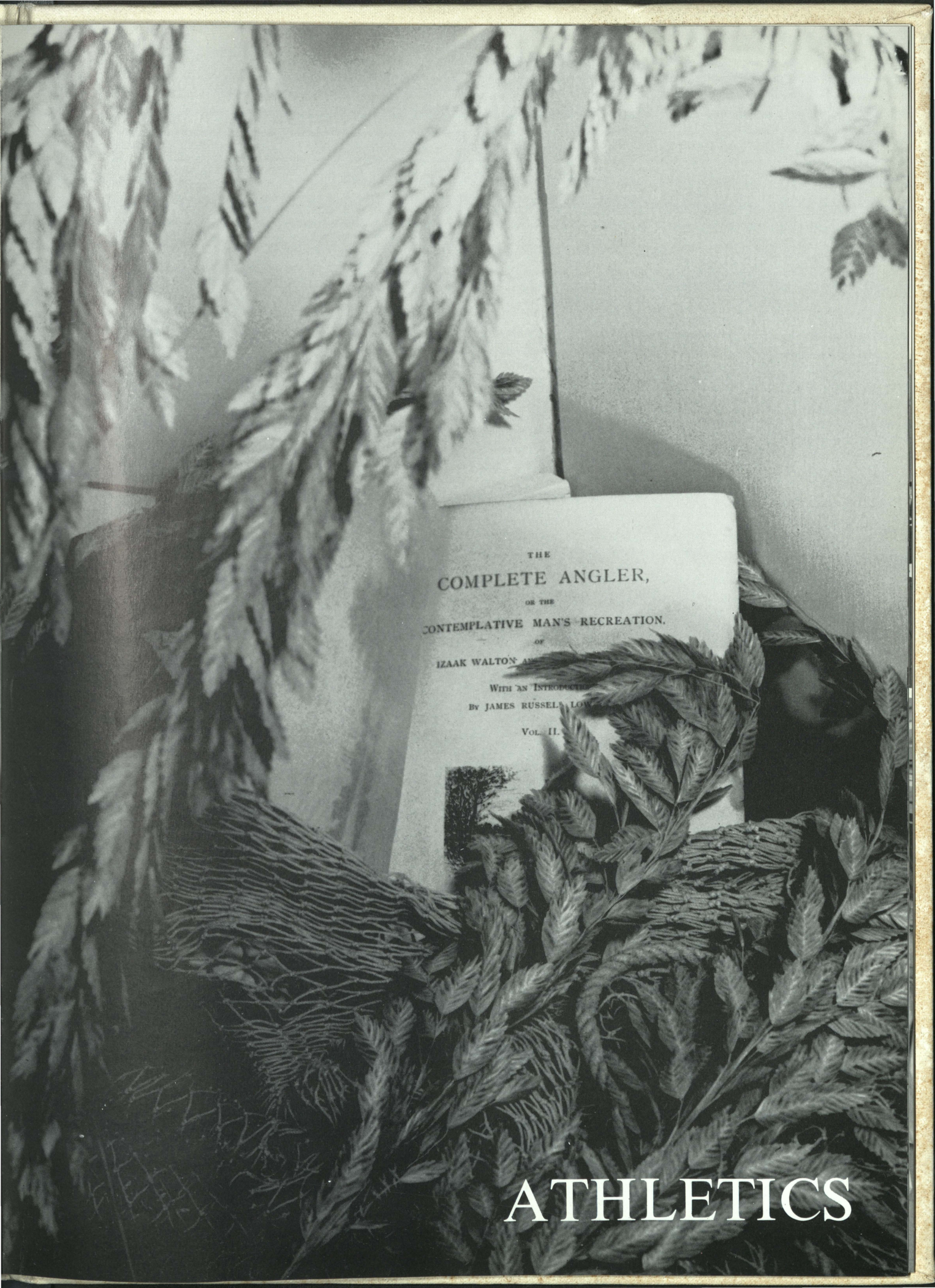
THE
COMPLETE ANGLER,
OR THE
CONTEMPLATIVE MAN'S RECREATION.
OF
IZAAK WALTON
WITH AN
BY JAMES RUSSELL
VOL. II.

ATHLETICS

Soccer

TOP ROW: Assistant Coach - Dennett Butler, Manager - Richard Jenkins, Bob Stout, Norris Townsend, Gene Lowe, Dean Wallace, Coach - Noel Farmer. SECOND ROW: Eric Schleicher, Eugene Rathel, Glenn Maxwell, Kenny Culver, Kerry Hastings, Jerry Hovatter, David Gliick, Wayne Parry, Mickey Elliot. BOTTOM ROW: Richard Williams, Jim Black, Doug Gosnell, Co-Captains - Ronnie Prouse, and Robert Griffith, Bob Holloway, Keith Covington, Bob Freeman.

Hockey

TOP ROW: Manager - Nancy Bailey, Coach - Beth Reid, Shirley Ellis, Sharon Phillips, Karen Tilghman, Louise Michelsen, Co-Captains - Nancy Esham and Patty Lewis, Sharon Hostetter, Kathy Eaton, Brenda Glasgow, Donna Bennett, Bonnie Phillips, Judy Beach. SECOND ROW: Donna Sylvia, Kay Richardson, Connie Maddox, Henrietta Engel, Linda Banks, Lorraine Powell, Helen Hearn.

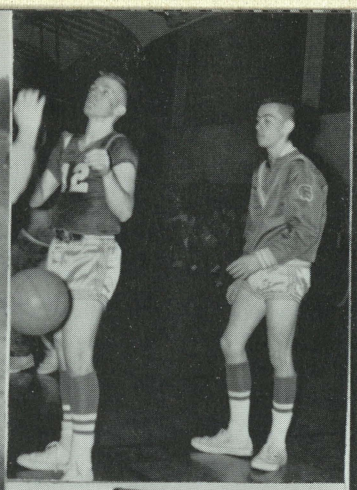
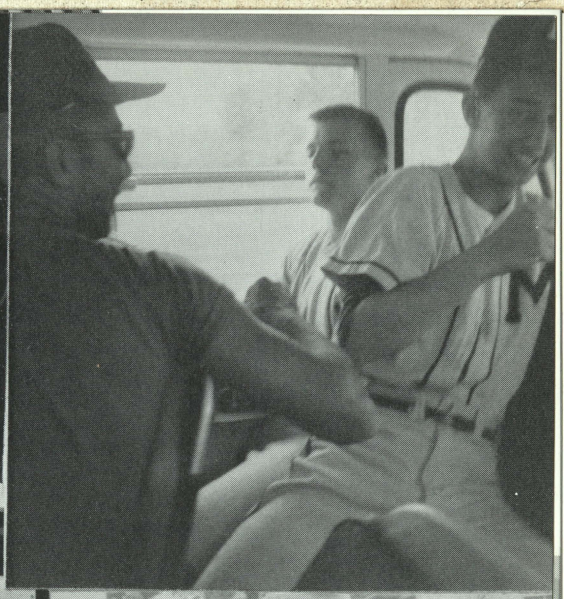

Warriorettes

Left to Right: Kay Richardson, Sharon Hostetter, Karen Tilghman, Patty Lewis, Kathy Eaton, June Kelly, Ronnie Glasgow, Jane Parry, Brenda Glasgow, Judy Bennett, Cynthia Wright, Nancy Esham. Coach - Beth Reid, Managers - Linda Glasgow and Sharon Mills.

Varsity Cheerleaders

Shirley Ellis
Sharon Phillips Donna Sylvia
Joyce Huston Genia Jones
Karon Mills Connie Schleicher Louise Michelsen
Captain

Warriors

TOP ROW: Coach - Herb Cottrill, Dave Glick, Eugene Rathel, Dean Wallace, Sammy Rhodes, Wayne Parry, Managers - Wilson Gravenor and Ronnie Rathel. BOTTOM ROW: Jack Raines, Norris Townsend, Bill Coppersmith, Richard Williams - Captain, Bob Holloway, Bob Freeman, Eric Schleicher.

A young, inexperienced squad, minus four regulars from the 1963-64 squad, which posted a 16-5 record, opened up the season with a 47-42 win at South Dorchester. The Warriors, employing the fast break most of the season and a pressing man for man defense, defeated Snow Hill 66-48 as Eric Schleicher and Richard Williams led the way with 22 and 15 points respectively. After bowing to a strong Wicomico High Quintet 72-45, the Warriors then defeated Stephen Decatur 81-60 as Richard Williams scored 21 points and J. R. Townsend and Dave Glick chimed in with 18 and 16 each. After dropping two straight to Washington High 50-43 and Wicomico High 76-57, the Warriors defeated North Dorchester 56-44 and Pittsville 51-38. The State Class C Champions from Crisfield stopped the Warriors twice during the regular season by the scores of 81-36 and 97-56; later defeating us in the finals of the District #5 tournament. After a close overtime victory over Snow Hill 76-73, the Warriors engaged in a high-scoring game with Colonel Richardson High School but lost 88-78 as the score was 45-45 at halftime. The Warriors then defeated Marion 73-56; North Dorchester 85-58; South Dorchester 75-58; and Pittsville 54-38 but lost to Washington 50-45; and to Colonel Richardson 96-83. In tournament play Mardela defeated South Dorchester 54-52 in overtime as Sammy Rhodes threw in the last ten points to pull the game out of the fire. The Warriors ended the season with a 11-9 record. Richard Williams, team captain, scored the most points with 290 in the 20 game schedule.

J.V. Basketball

Left to Right: Wallace Bennett, Gary Stokes, John Walker, Terry Phillips, Wayne Parry, Doug Wilson, Eugene Rathel, Herb Murphy, Blan Harcum, Mickey Elliott, Kerry Hastings, Coach - Noel Farmer.

J.V. Cheerleaders

Left to Right: Linda Banks, Karen Schleicher, Irene Willey, Bernice Adkins, Lorraine Ziara, Carmen Messick - Captain.

Jr. Hi Basketball

TOP ROW: Coach - Dennett Butler, Scott Smith, Eddie Majors, David Bailey, Eddie Michelsen, Dean Richardson. BOTTOM ROW: Tad Smith, Bruce Eaton, Bruce Bennett, Captain - Richard Jenkins, Eric Kraemer, Wilson Gravenor, Les Lowe.

First Cross Country Team

Left to Right: Wilson Gravenor - Manager, George Wroten, Keith Covington, Eugene Rathel, Norris Townsend, Bob Freeman, Blan Harcum, Glenn Maxwell, Richard Williams, Coach - Herb Cottrill.

Track Team

TOP ROW: Wayne Parry, Bill Kenney, Eugene Rathel, Jack Raines, Norris Townsend, Al White, Eddie Michelsen, Mickey Elliott. MIDDLE ROW: Managers - Jack Bennett, Charles Haddock, Jim Black, Herb Murphy, Gary Stokes, Blan Harcum, Manager - Wilson Gravenor, Coach - Robert Denston. BOTTOM ROW: Ronnie Prouse, Danny Hatton, Larry Harden, Keith Covington, Donald Bennett, Joe Flaig.

Baseball Team

TOP ROW: Eddie Ayres, George Owens, Eddie Taylor, Luke Johnson, Bob Freeman, Dean Wallace, Bob Stout. MIDDLE ROW: John Wallace - Manager, Tad Smith, Bob Phippin, Lex Townsend, Bill Coppersmith, Jerry Hovatter, David Parsons - Manager, Jim Urse - Coach. BOTTOM ROW: Bruce Eaton - Manager, Eddie Parsons, Doug Gosnell, Bob Holloway, Richard Williams, Norris Townsend, David Glick, Captain - George Wroten.

Volleyball: Team 1

Left to Right: Connie Schleicher, Nancy Bailey, Judy Bennett, June Kelly, Captain - Judy Beach, Patty Miller, Karen Tilghman, Sharon Hostetter, Coach - Beth Reid, Nancy Esham.

Volleyball: Team 2

Left to Right: Dortha Kinnikin, Claudia Phippin, Bonnie Sue Phillips, Barbara Massey, Nancy Wallace, Kathy Eaton, Carol Wright, Connie Maddox, Helen Hearn, Frances Collins, Captain - Louise Michelsen, Coach - Beth Reid.

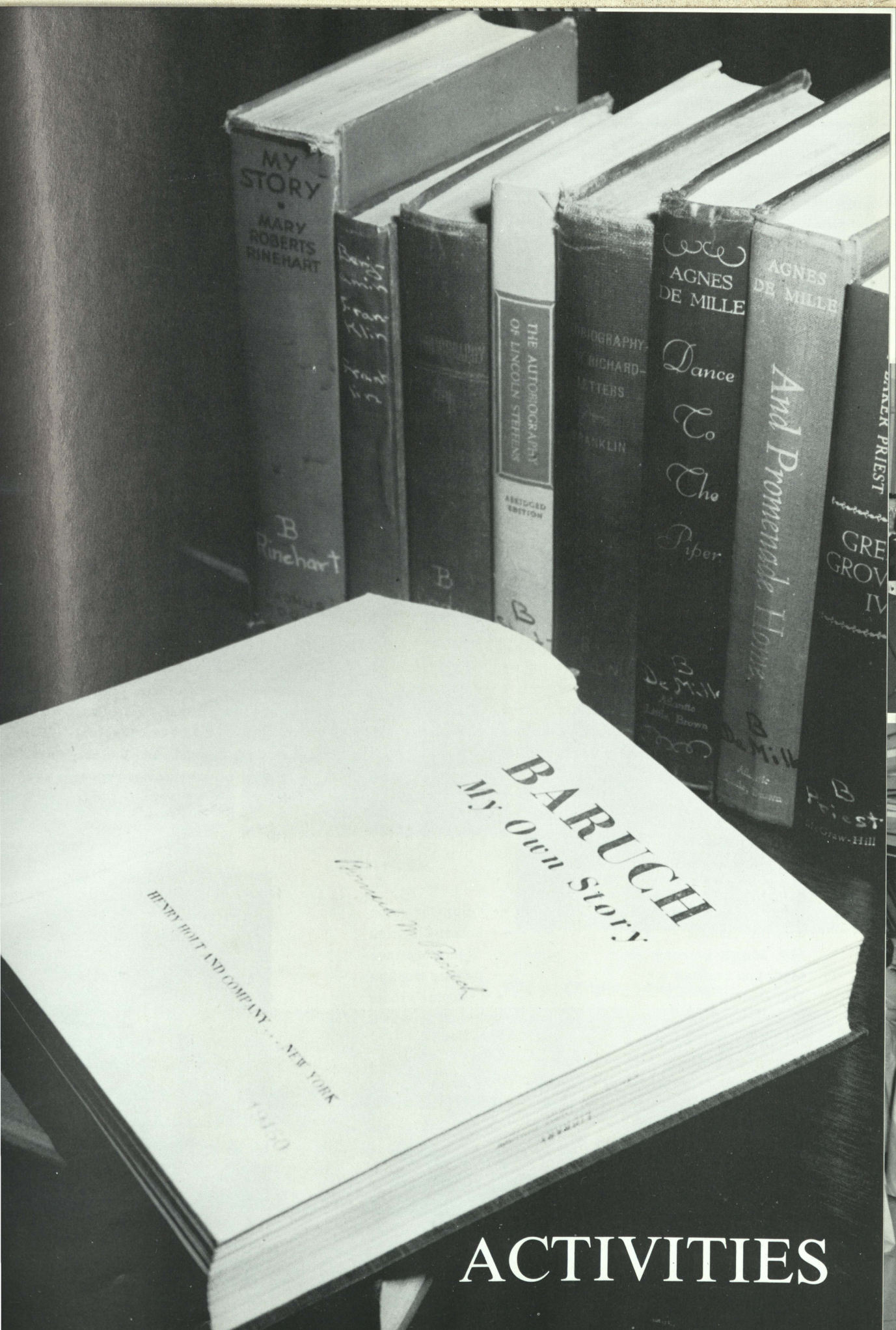
MY STORY
MARY ROBERTS RINEHART
B Rinehart
THE AUTOBIOGRAPHY OF LINCOLN STEFFENS
ABRIDGED EDITION
AGNES DE MILLE
Dance To The Piper
AGNES DE MILLE
And Promenade Home
BARUCH
My Own Story
HENRY HOLT AND COMPANY · NEW YORK

ACTIVITIES

"LOCK, STOCK, AND LIPSTICK"

This three act comedy takes place in the guidance office of Pembroke High School. The office is inhabited by counselor Gordon Warren, a woman hating bachelor, who is a firm believer in organization. Into this neat, tidy, office moves Jane Gardner, girls' counselor, and things really start to move. Add a missing $500.00 check, some problem students, a cranky old teacher, and an advice-giving janitor, and the laughs really begin to pile up. A quick bit of detective work at the end, and the play ends on a happy note.

CAST

Gordon Warren - - - - - - - - - - - - - - - - Keith Covington
Charlie Plunkett - - - - - - - - - - - - - - - Robert Christian
Mrs. Maggs - - - - - - - - - - - - - - - - - - Nancy Wallace
Mary Lou Brennan - - - - - - - - - - - - - - Barbara Hopkins
Don Donley - - - - - - - - - - - - - - - - - - - Ronnie Prouse
Larry Donley - - - - - - - - - - - - - - - - - - - James Black
Miss Entwhistle - - - - - - - - - - - - - - - - Barbara Beach
Miss Prather - - - - - - - - - - - - - - - - - - Anita Eversman
Jane Gardner - - - - - - - - - - - - - - - - - - Linda Bradley
Carol Izzard - - - - - - - - - - - - - - - - - - - Joan Goslee
Mrs. Donley - - - - - - - - - - - - - - - - Connie Schleicher
Extras - - - - - - - - - - - - Nancy Collins Donna Silvia
Prompter - Nancy Collins
Director - Mr. Reed
Pianist - Mr. Farmer

"That's all right, Mr. Warren."

NEW YORK

Parents awaiting the departure.

Seniors of 1964 arrive at last!

The big city

Central Park?

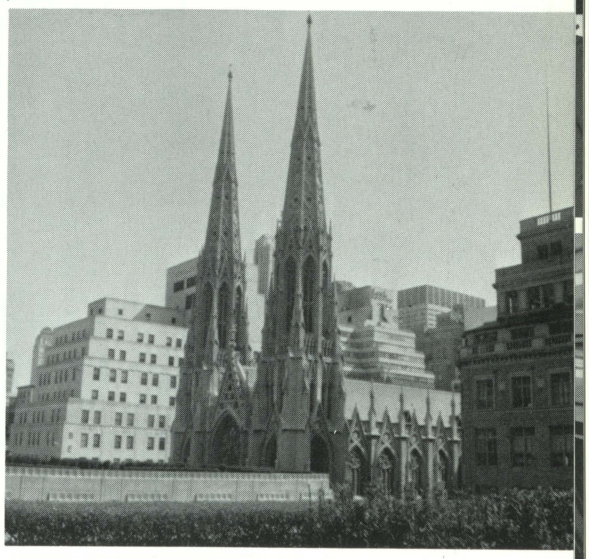

St. Patricks Cathedral

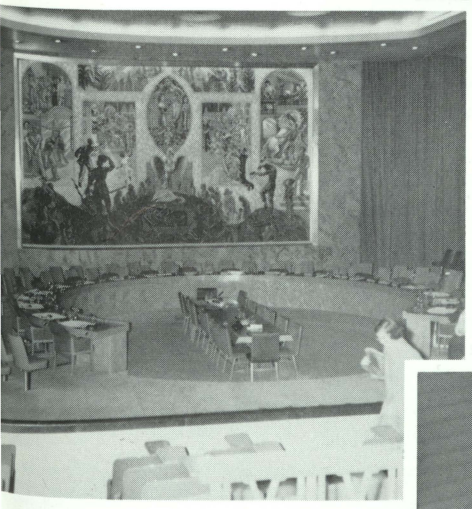

Inside the United Nations Building

Richard, Keith, Bubbie, Chrissie, Bobby, Ronnie

NEW YORK

Barbara, "Hey! Let's go find Central Park."

Barb, "Yes, this is room 272."

Connie, "Are you sure you haven't seen my shoe?"

Nancy, "Now who haven't I written to, yet?"

Mrs. Parks, "You did what?"

Brenda: "Hey, get out of here with that camera!"

Antiseptic Barbara

Tired, Judy?

Contented, Mr. Cottrill?

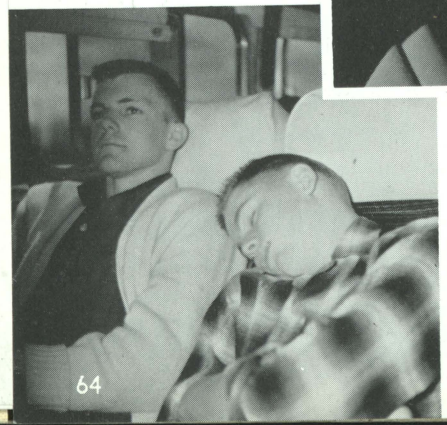

Richard and Charles remembering New York

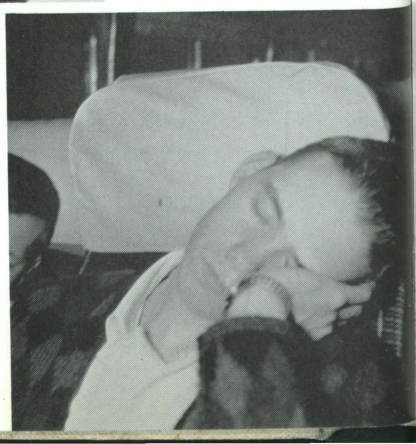

Dreaming of Central Park, Skipper?

Who Says No One Gets Any SLEEP in New York?

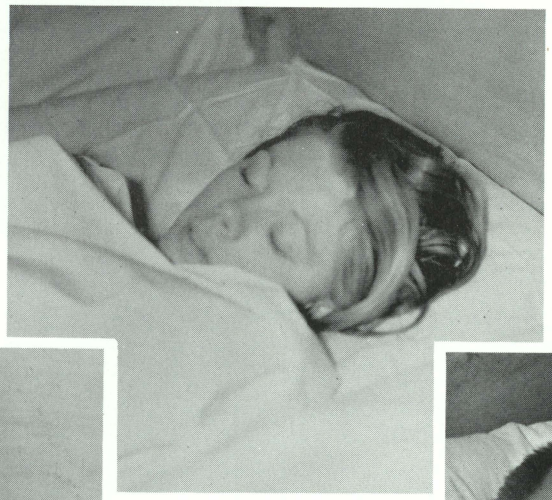

Donna Silvia

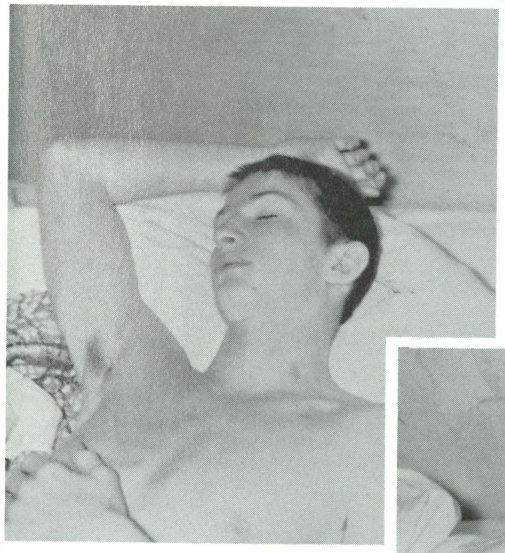

Douglas Gosnell

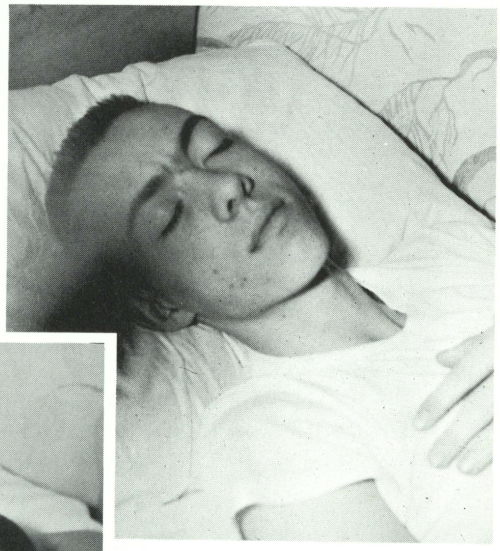

Robert Holloway

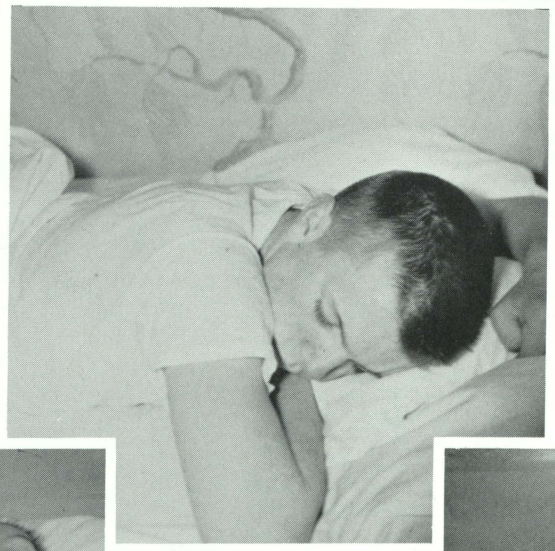

Richard Williams

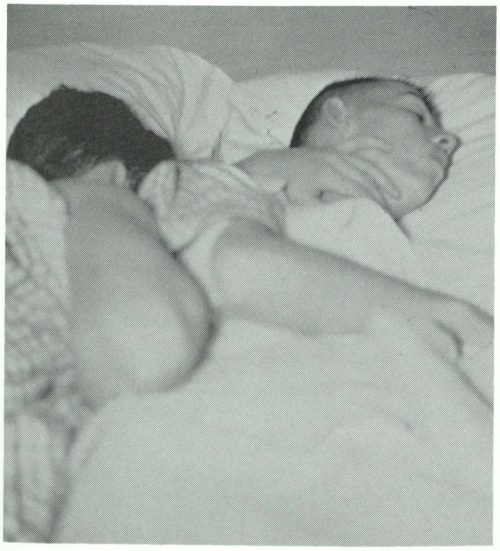

Ronnie Prouse and Robert Holloway

Skipper Twilley and Charles Wright

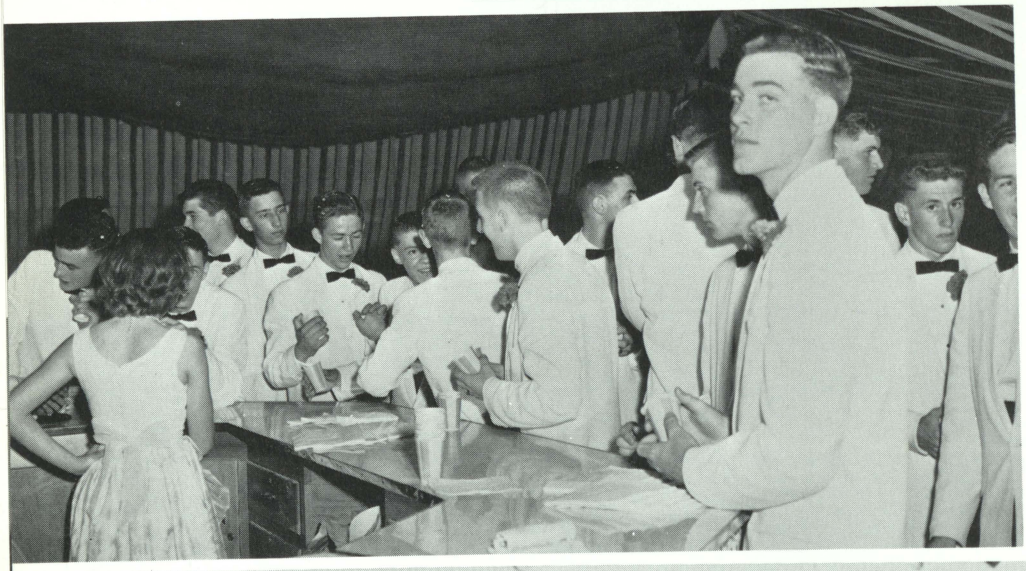

1963-

Junior-

PR

1964 Senior OM

Odds 'N Ends

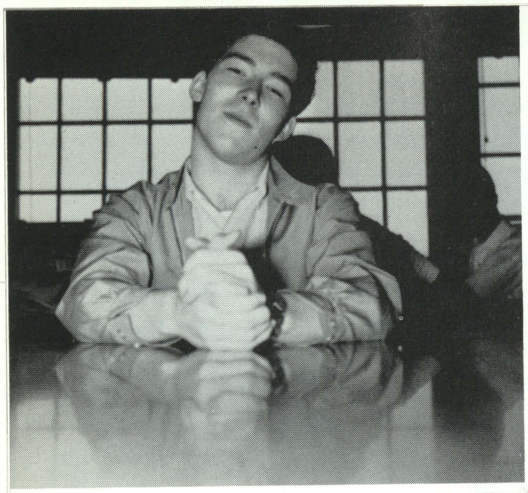

Johnny Angel

Senior Secretaries

Susan Crowding
-Spelling Champ-

Our Senior Mother
-Mrs. Macon-

Barb, Family, and Friend

Barb Hopkins
-Homecoming Queen-

Mrs. Berry's Busy Beavers

7A's Winning Float

ADVERTISERS

COMPLIMENTS OF

NYLON CAPITOL SHOPPING CENTER ASSOCIATION

Seaford Recreation Center
Dorzbacks
Harold's Tots and Teens
Butler's Sewing Center
James Jewelers
Powell Shoes
Nanticoke Cleaners
Woolworths
Bank of Delaware
Tanyers' Hardware
Robinson Real Estate
Margaret's Beauty Shop
Peebles

MARYLAND NATIONAL BANK

SEAFORD NYLON PLANT

E. I. DU PONT DE NEMOURS & CO., INC.

Seaford, Delaware

GLASGOW & DAVIS TRUCKING CO.

South Division Ext.

Salisbury,

Maryland

Call PI 2-2174

FARMERS AND MERCHANTS BANK

Mardela

Springs,

Maryland

J. I. WELLS

Salisbury,

Maryland

JOSTEN'S
CUSTOMER SERVICE CENTER

5008 Marine Ave.

Drexel Hill, Pennsylvania

HOLLOWAY
FUNERAL
HOME

Sailsbury,

Maryland

SHARPTOWN DRESS COMPANY

Smile, girls

Sharptown, Maryland

Phone 883-3111

TOWN BRANCH BRAND PRODUCE CO.

Oh, my head!

MR. AND MRS. JAMES EVERSMAN

Mardela, Maryland

YOUTH CANTEEN

Sharptown, Maryland

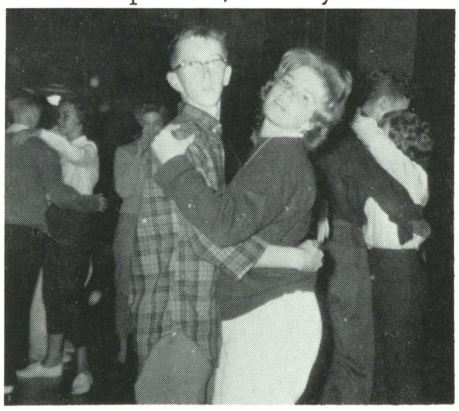

What's wrong, Keith?

Compliments of

SHORE DISTRIBUTORS

Salisbury, Maryland

Oh, the heck with it.

509 E. Main Street

Salisbury, Maryland

Phone PI 9-4800

Telephone

875-3757

CHAS. E. CORDREY, JR.

First Class Floor Sanding

Reasonable Prices

Bethel, Delaware

LAWRENCE SERVICE CENTER

The Gang

Salisbury, Maryland

FLOWERS BY NELLIE

Maria crowns Barb Queen

Salisbury, Maryland

PLIMHIMMON HOTEL

Ocean City, Maryland

GERALD'S WELDING SHOP

Salisbury, Maryland

A. M. MOTEL RESTAURANT

Wonder if Barb will always smile?

Hebron, Maryland

SPRINGHILL SINCLAIR

Book toters Barbara and Linda

Hebron, Maryland

ALEXANDER'S MUSIC SHOP

What's the holdup?

Cambridge, Maryland

AYERS DINER, INC.

"Nancy, are you irritated?

Salisbury, Maryland

BEACH'S GARAGE

"Give me back my popsicle."

Hebron, Maryland

ADKINS BROS.

Mardela,

Maryland

Compliments of

A FRIEND

AL STEERE'S MARKET

Relief at last.

Salisbury, Maryland

BOUNDS PHILLIPS, INC.

Hebron, Maryland

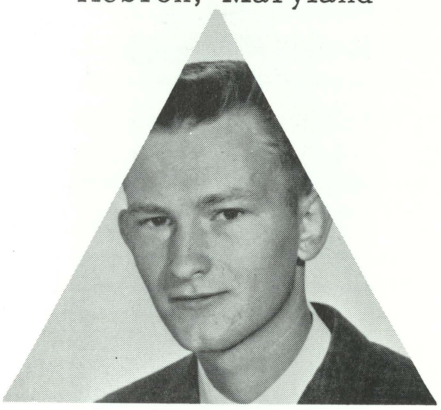

Robert Bradley

BOUNDS SEWING FACTORY

Mardela, Maryland

BI-STATE WEEKLY

Delmar, Delaware

BUNKY'S PINE RIDGE

Hebron, Maryland

BENEDICT THE FLORIST

Salisbury, Maryland

The thinker.

CHARLES R. SMITH, JR.

Hebron, Maryland

RUTH'S BEAUTY SHOP

Sharptown, Maryland

"Ruth, honestly."

COMMUNITY BUILDERS AND SUPPLIERS

Salisbury, Maryland

CLOVER FARM STORES

Vienna, Maryland

CALLOWAY OIL COMPANY

Mardela Springs,

Maryland

COCA-COLA BOTTLING COMPANY

Salisbury, Maryland

Compliments of

CHARLES HUGHES

"Women are disgusting."

CALLOWAY COMPANY

Salisbury, Maryland

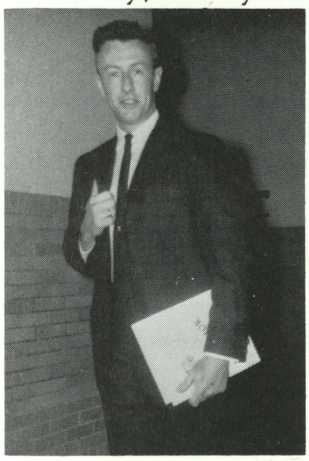

"Four score and seven years ago"

VIENNA LAUNDRY CENTER

and

D & H ROADSIDE MARKET

Vienna, Maryland

DOODY BROS.

CASH WHOLESALE

Salisbury, Maryland

DEAN L. SHARRAR, INC.

Salisbury, Maryland

Mrs. B.

DUTCH INN

Laurel, Delaware

Harry Breitman

DUKE'S JEWELERS

Delmar, Delaware

Compliments
of

DONALD COLLINS

DUMB DORAS

Salisbury, Maryland

WEBB PACKING COMPANY

Salisbury, Maryland

Senior Beauty

EDGEWOOD PIPE & BLOCK

Salisbury, Maryland

E. S. ADKINS COMPANY

Salisbury, Maryland

ELZEY SUNOCO STATION

Salisbury,

Maryland

ELLIOTT'S GROCERY

Hebron,

Maryland

HALL'S ESSO

Mr. Littleton and his Ag boys.

Salisbury,
Maryland

FASHION AND FLAIR

Salisbury,

Maryland

FRIENDLY FARM COMPANY

Salisbury,

Maryland

HUGHES CONFECTIONERY

Hebron,
Maryland

H. A. BURKHARDT

Mardela,
Maryland

HOWARD S. CULVER

Hebron, Maryland

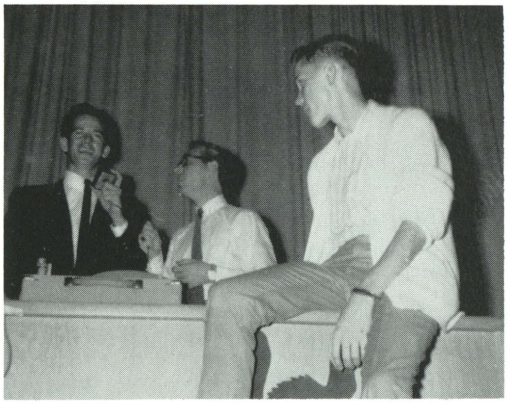

Fun . . .

HAT TRACTOR CO.

Salisbury, Maryland

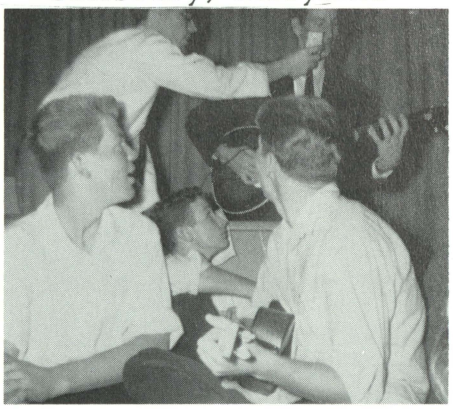

Fun . . .

JOHNNY'S AND SAMMY'S

Salisbury,
Maryland

J. W. WHITE & SON, INC.

Salisbury, Maryland

J. WILLIAM PRICE

Salisbury,

Maryland

KOESTER'S BAKERY

Salisbury, Maryland

"Look, the capsule door is opening."

KITTY'S FLOWER SHOP

Salisbury, Maryland

"All right, hurry up."

SHARPTOWN VARIETY STORE

Sharptown,

Maryland

MORGAN'S SERVICE STATION

Sharptown,

Maryland

MESSICK AND MESSICK

Hebron, Maryland

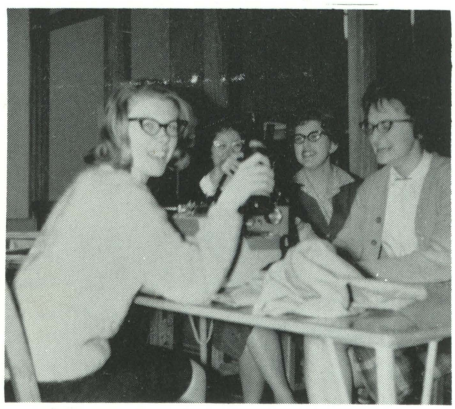

"To the yearbook."

MARVIL PACKAGE DIVISION

Hebron,

Maryland

POCAHONTAS

Salisbury,

Maryland

"Elvis" Burton

HEBRON'S SAVING BANK

Hebron,

Maryland

Chuck Berry

PONTIAC DEALERS

Delmar,

Delaware

ROBINSON'S FLYING A

Mardela,

Maryland

Compliments of

RAY PHILLIPS
SALISBURY BEAUTY SCHOOL

Salisbury, Maryland

SHORE LANES

Salisbury,
Maryland

HANCOCK & WILLIAMS, INC.

Salisbury, Maryland

STEWART HAEMEL
PRINTING, INC.

Salisbury,
Maryland

SLACUM'S BEAUTY SHOP

Roslyn Avenue

Cambridge, Maryland

STOKES MARKET

Sharptown, Maryland

SOUTHERN STATES WICOMICO CO-OPERATIVE

Salisbury, Maryland

SMITH BROTHERS

Hebron, Maryland

"Smarties!"

SALISBURY ELECTRIC COMPANY

Salisbury, Maryland

SWEETHEART BAKERS

Salisbury, Maryland

T. L. RUARK

Salisbury, Maryland

"Liberace" Farmer

TAYLOR OIL COMPANY

Salisbury, Maryland

"See, I do have 40% fewer cavities."

TASTEE FREEZ

Salisbury,
Maryland

WINNIE'S CONFECTIONERY

ELITE BEAUTY CENTER

Salisbury, Maryland

WILSON'S MARKET

Mardela, Maryland

The Smiling six.

WHEATLEY'S LADIES' APPAREL

Laurel, Delaware

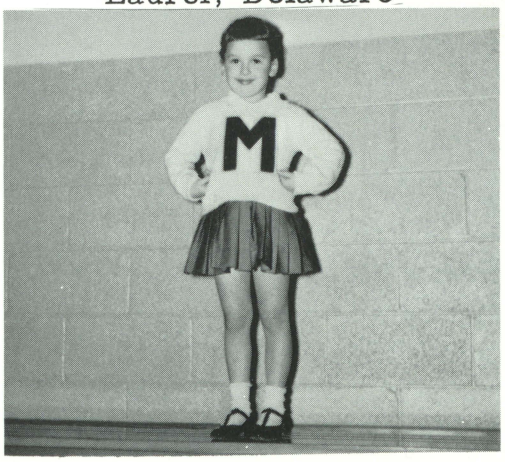

"Isn't that sweet."

WRIGHT'S ESSO

Sharptown,

Maryland

SHORE WHITE TRUCK SALES & SERVICE, INC.

917 S. Salisbury Blvd.
Salisbury, Maryland

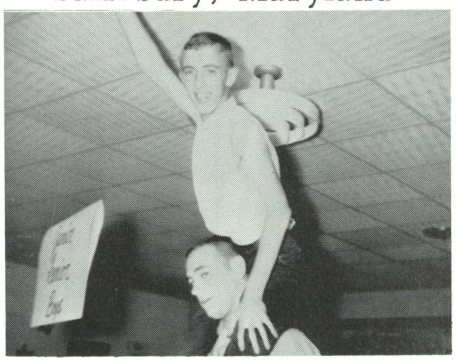

"Tally-ho"

THE GRIER TIRE COMPANY

Salisbury, Maryland

Solitude

MARVEL FUNERAL HOME

Delmar, Delaware

"Chariots A'Comin"

SALISBURY RETAILERS' ASSOCIATION

Salisbury places of business belonging to the above organization have pledged themselves to high ethical standards. They have pledged to honor your patronage with full understanding of your needs and assure you fairness and value in all your business with them. You can buy with confidence where you see the above symbol displayed in Salisbury, your Happy Shopping City.

Parke's Hot Chocolate

It Is Delicious!

L. H. PARKE COMPANY

Philadelphia - Pittsburgh

Washington - Richmond

Albany

W. S. GLASGOW

INSURANCE AGENT

HOME BENEFICIAL LIFE INSURANCE CO.

Mardela Springs,

Maryland

Compliments of

WESTERN AUTO ASSOCIATION
JOHNNY'S TV HOSPITAL
NANTICOKE INN
SMITH'S PURE OIL STATION
MARDELA AMOCO STATION

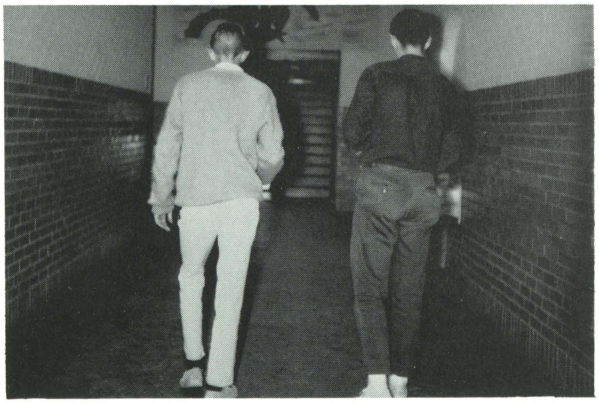

The last lonely walk.

LARMAR CORPORATION

Developers and Builders

Homes

Many Locations

Financing Arranged

GEORGE CHANDLER

OSCAR CAREY

PIoneer 2-8151

Salisbury, Maryland

Compliments of

DAVID BOGG

BETTY'S BEAUTY SHOP

VIRGINIA'S RESTAURANT

PAUL & RUTH GRAHAM

LLOYD WRIGHT

GEORGE HOCHMUTH

Compliments of

A FRIEND

BELL'S FLYING A CENTER

GUNBY SEABREASE HARDWARE

IRIS STANT

Barbara - Assistant Librarian

TILGHMAN'S GROCERY

Mardela Springs,

Maryland

"Chow Time"

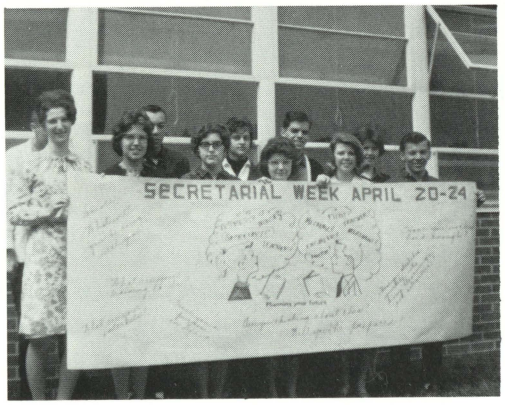

Senior Commercial Students

COPES CANDY COMPANY

Sharptown,
Maryland

ROBERT WILLING

Sharptown,
Maryland

All aboard . . . New York or bust!!!

Junior Commercial Students

SHARPTOWN LIONS CLUB

Sharptown,
Maryland

Compliments

of

MACK'S SUB SHOP

Sharptown,

Maryland

A. H. PHILLIPS

Laurel,

Delaware

SHARPTOWN LEGION HOME

Sharptown,

Maryland

Someday my prince will come . . . so I've got to get ready for him.

Ooh! This English exam is awful!

VALEDICTORIAN - Keith Covington

SALUTATORIAN - Gary Robinson

Gradu

The Setting

The M.H.S. Singers

Old Home Prize Essay

Address to the Graduates

Receiving our diplomas.

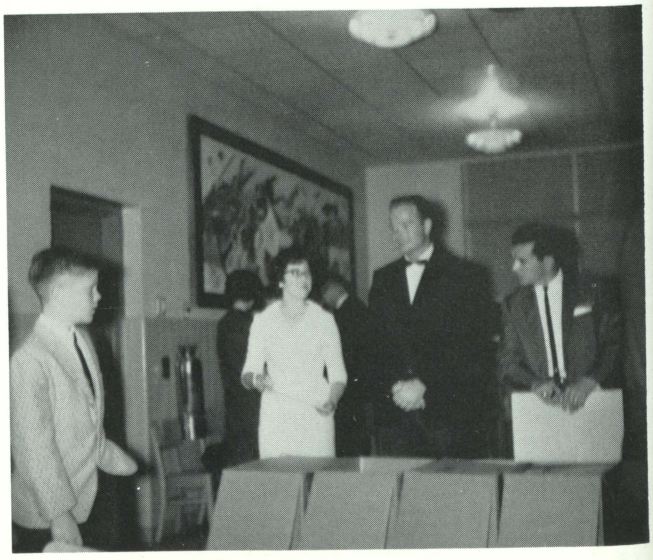

Packing the gowns. Keep your tassel.

ation

BEST ALL AROUND STUDENT - Robert Holloway.

OLD HOME PRIZE ESSAY - Barbara Beach

The candles are lighted - the parents arriving.

Processional

The Choral Amen

The end of twelve years of working.

Graduation Party

Senior homeroom - now empty and deserted

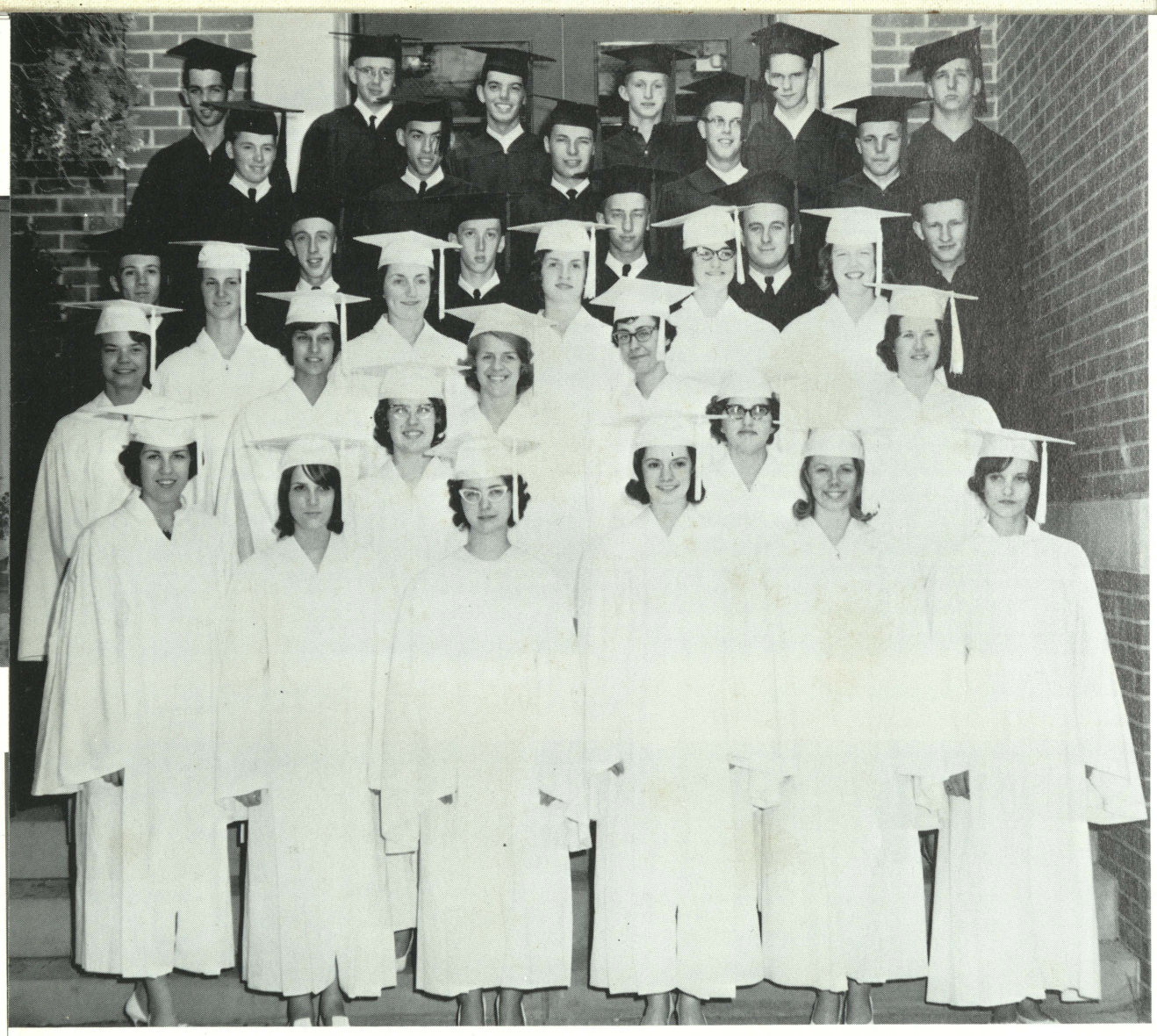

1964

"Was it in that week before Commencement,
or while we sat in the hot white sun,
a prickle of sweat
under the hot graduation gown,
or in those few empty days at home?

Anyway,
all at once we knew a little bit about why
we were out from under the suffocating mass of knowledge;
there was a direction to go,
a way to do it, and we knew the way.

We did know, had learned.
There was the door, the handle to turn,
the latch to lift--
and all those years we had been finding,
acquiring, filling our pockets with keys.

Already The Doors Are Opening. Through How Many Shall We Pass?"

GRADUATION IS NOT AN END IN ITSELF, BUT RATHER, THE END OF THE BEGINNING.

TAYLOR PUBLISHING COMPANY
"The World's Best Yearbooks Are Taylor-made"

SALISBURY UNIVERSITY LIBRARY
3 2061 00274 5515